HANDBOOK

Indian Society of Vegetable Science

Indian Society of Vegetable Science
ICAR-Indian Institute of Vegetable Research
Post Bag No. 01, P.O. Jakhini (Shahanshahpur)
Varanasi - 221305 (Uttar Pradesh)
www.isvsvegsci.in

Handbook

Indian Society of Vegetable Science

Indian Society of Vegetable Science
ICAR-Indian Institute of Vegetable Research
Post Bag No. 01, P.O. Jakhini (Shahanshahpur)
Varanasi - 221305 (Uttar Pradesh)
www.isvsvegsci.in

© **Indian Society of Vegetable Science**

Office:
Indian Society of Vegetable Science
ICAR-Indian Institute of Vegetable Research
Post Bag No. 01, P.O. Jakhini (Shahanshahpur)
Varanasi - 221305 (Uttar Pradesh)
www.isvsvegsci.in
Email: secretary.isvs@gmail.com

Compiled & Edited by:

T. K. Behera, Bijendra Singh, Nagendra Rai, Indivar Prasad,
B. K. Singh and J. Halder

First Edition: 2016
Second Edition: 2024

ISBN: 978-93-92978-70-8

9 789392 978708

Publised and Printed:
MRI PUBLICATION PVT LTD
B-303, Kaanha Residency Uttardhauna,
Ayodhya Road, Chinhat, Lucknow-226 028 Uttar Pradesh, India
Mob - 9936831663
Email ID: info@mripub.com
Website: www.mripub.com

PREFACE

Vegetables are important constituents of Indian agriculture and nutritional security due to their short duration, high yield, nutritional richness, economic viability and ability to generate on-farm and off-farm employment. Our country is blessed with diverse agro-climatic condition with distinct seasons, making it possible to grow wide array of vegetables. In view of importance of vegetables a decision led to the formation of the Indian Society of Vegetable Science (ISVS) in 1973 under Societies Registration Act XXI 1860. Perhaps, ISVS is the only Society catering to the needs of research, education and development of exclusively vegetable crops in India. From its inception, the society has played a multifaceted role encompassing conceptualization of future policies, strategies and development of roadmaps for enhancing vegetable cultivation in India. To achieve these goals, the society focussed its attention to promote research, education and development in vegetables; recognize and support excellence achieved in scientific research and development; promote contact and co-operation among R & D personnel; disseminate knowledge on all vegetable crops and their different aspects by holding seminars, symposia, congresses, conferences, discussions, etc.

The Society grew from strength to strength and now has a consolidated life membership of about 1700. The society is attracting members not only from vegetable science but also from allied subjects. The society has organized a number of path-breaking events not only for the benefit of its members but also the personal developmental agencies, industries, NGOs and progressive farmers. So far, The Society has organized 15 Symposia/ Conferences which paved the way in formulating the future programmes and strategies for vegetable development in the country. The Society took ascendancy in recognizing the excellence in vegetable through Awards and Fellowships.

The Society also revamped its activities and constitution for bringing about a wide-ranging changes/modification in tune with the modern developments. I have been feeling a strong need to bring about awareness about the Society, its glory and activities among all the stakeholders. The idea of bringing out the 'Hand Book' is a direct consequence of such a thought process. The first edition of "Hand Book" was published 8 years ago in 2016. This is second edition of publication in the form of Hand Book of Indian Society of Vegetable Science. An attempt has been made to compile and update the brief information pertaining to historical background, rules and constitution, awards, fellowship and profile of fellows and addresses of the Society's life members. It is hoped that all the members will appreciate the efforts. In case, there are any suggestions, the same will be welcome. I will request all the life members and fellows of the Society to help in enrolling more Members so that the Society is placed on a firm footing financially.

I take this opportunity to thank all the members for their kind co-operation and support extended to nurture the Society. I also invite suggestions and opinions to make the Society more vibrant and strong and look forward to a greater support in the years to come. Help rendered by members like Drs. T. K. Behera, Nagendra Rai, Indivar Prasad, B. K. Singh and J. Halder for bringing out the Hand Book of Indian Society of Vegetable Science is acknowledged.

(Bijendra Singh)
President, ISVS

Contents

No.	Details	Page No.
1.	Executive Council, Councilors, Editorial Board	5
2.	Indian Society of Vegetable Science About ISVS Life Membership Society's Journal (Vegetbale Science) Organization of Symposia/ Seminar/ Conference/ Meeting Awards and Honour • Dr. Harbhajan Singh Memorial Award • Dwarika Nath Memorial Award • Dr. Bishwajeet Choudhary Memorial award for outstanding Vegetable scientist • Dr. Kirti Singh life time achievement award in Vegetable Science • Fellows of the Society Executives of ISVS (1974-2024)	6 6 6 6 6 7 7 10 12 12 13 15
5.	ISVS Fellows	19
5.	**Life Members of ISVS** a) International b) National 1. Andhra Pradesh 2. Arunachal Pradesh 3. Assam 4. Bihar 5. Chhattishgarh 6. Goa 7. Gujarat 8. Haryana 9. Himachal Pradesh 10. Jammu & Kashmir 11. Jharkhand 12. Karnataka 13. Kerala 14. Ladakh 15. Madhya Pradesh 16. Maharashtra 17. Manipur 18. Meghalaya 19. Mizoram 20. Nagaland 21. New Delhi 22. Odisha 23. Pondicherry 24. Punjab 25. Rajasthan 26. Sikkim 27. Tamil Nadu 28. Telangana 29. Tripura 30. Uttar Pradesh 31. Uttrakhand 32. West Bengal	 83 85 85 87 87 88 91 99 99 102 106 112 116 117 123 128 128 133 142 143 143 143 144 151 155 155 162 165 165 170 175 175 198 202
6.	**Annexure-1**: Application proforma for ISVS Awards /Fellowships Nomination form for the fellowships of the Indian Society of Vegetable Science	206

Executive Council (2022-2025)	
President (Interim)	Dr. Bijendra Singh, Ayodhya, UP
Immediate Past President	Late Dr. Brahma Singh, Thane, Maharashtra
Vice President	Dr. Bijendra Singh, Ayodhya, UP
	Dr. AK Singh, Pusa, New Delhi
Secretary	Dr. TK Behera, Varanasi, UP
Joint Secretary	Dr. PM Singh, Varanasi, UP
Treasurer	Dr. Govind Pal, Varanasi, UP
Councilors	
Dr AK Singh, Ranchi, JH	Dr. Nagendra Rai, Varanasi, UP
Dr Akhilesh Sharma, Palampur, HP	Dr. P Hazra, Kalyani, WB
Dr AS Dhatt, Ludhiana, Punjab	Dr. (Ms) P Irene Vethamoni, Coimbatore, TN
Dr AT Sadashiva, Bengaluru, KT	Dr. PK Gupta, New Delhi
Dr (Ms) B Neeraja Prabhakar, Telangana	Dr. Pritam Kalia, New Delhi
Dr Balraj Singh, New Delhi	Dr. RK Singh, Varanasi, UP
Dr BS Tomar, Pusa, New Delhi	Dr. SNS Chaurasia, Varanasi, UP
Dr GC Acharya, Bhubaneswar, Odisha	Dr. Sumati Narayan, Srinagar, J&K
Dr JC Rajput, Jalgaon, MS	Dr. T Janakiram, West Godavari, AP
Dr Jitendra Singh, Raipur, CH	Dr. T Pradeepkumar, Thrissur, Kerala
Dr (Ms) K Madhavi Reddy, Bengaluru, KT	Sh Suresh Agrawal, Jalna, MS
Dr KE Lawande, Dapoli, MS	Sh Vimal Chawda, Raipur, CH
Editorial Board	
Chief Editor	Dr. BK Singh, IIVR, Varanasi
Editor	Dr. JK Tiwari, IIVR, Varanasi
Associate Editors	Dr. DR Bhardwaj, IIVR, Varanasi
	Sh Anurag Chaurasia, IIVR, Varanasi
	Dr. (Ms) Jyoti Devi, IIVR, Varanasi

Members

Dr Anant Bahadur, IIVR, Varanasi
Dr HC Prasanna, IIHR, Bengaluru
Dr Jaydeep Halder, IIVR, Varanasi
Dr Pradeep Kumar, CAZRI, Jodhpur
Dr Pradip Karmakar, IIVR, Varanasi
Dr. Rajesh Kumar, IIVR, Varanasi
Dr. SS Dey, IARI, Pusa, New Delhi
Dr. Sudhakar Pandey, IIVR, Varanasi
Dr. VK Verma, ICAR-RC-NEHR, Barapani, Meghalaya

INDIAN SOCIETY OF VEGETABLE SCIENCE

About ISVS

The Indian Society of Vegetable Science was established on 7th April, 1973 and it was registered under the Societies Registration Act XXI 1860. The Society was founded with the following objectives:

- To promote knowledge and research in vegetable crops and to advance the cause of Vegetable Science in India
- To encourage the closer relationship among workers on Vegetable crops
- To encourage the development of Vegetable cultivation and seed production based on scientific and technical knowledge, and
- To hold conferences, symposia and meetings from time to time for exchange and discussion of advance in knowledge of Vegetable crops.

Life Membership

Membership of the society is open to scientists, teachers, students, farmers, educational institutions, research organizations, development agencies, and input agencies. So far, about 1700 life members are on our list.

Society's Journal (Vegetable Science)

The Indian Society of Vegetable Science brings out two issues of the Journal 'Vegetable Science' every year. It is the only journal in field of Vegetable Science, which covers all aspects of Vegetable research and development in the country and abroad. Starting of first issue of the Journal published in 1974, it has completed a successful period of 50 years and served the cause of vegetable research benefiting scientists, students and farmers. Publication of the abstract of each paper in Hindi too, is a unique feature of our journal. The journal "Vegetable Science" with NAAS Score of 5.54 (2024) has been made an open access journal, and hosted now on a new website (https://isvsvegsci.in) with online publication system (https://isvsvegsci.in/index.php/vegetable/about/submissions). Articles are now freely downloadable. Moreover, citations of all the articles published from 1974 is now available on Google Scholar Link:
https://scholar.google.com/citations?user=lAjXjj4AAAAJ&hl=en&authuser=1.

Organization of Seminar/Symposia/Conference/Meeting

Indian Society of Vegetable Science has organized 15 Seminars/ Symposia/ Conferences from time to time which are as follows:-

1. National Symposium on 'New Horizons in Resistance Breeding' at Jawaharlal Nehru Krishi Viswavidyalaya, Jabalpur from 14-16th February 1986.
2. National Symposium on 'Onion and Garlic (Production, Marketing and Export)' at Dr. Y.S. Parmar University of Horticulture and Forestry, Solan from 2-3rd June 1990.
3. National Symposium on 'Recent Development in Vegetable Improvement' at Indira Gandhi Krishi Viswavidyalaya, Raipur from 2-5th February 1995.
4. National Symposium on 'Emerging Scenario in Vegetable Research and Development' at Project Directorate of Vegetable Research, Varanasi from 12-14th December 1998.
5. National Symposium on 'Onion-Garlic Production and Post Harvest Management: Challenges and Strategies' at National Research Centre for Onion & Garlic Pune, Maharashtra from 19-21st

November 2001.

6. National Symposium on 'Harnessing Heterosis in Crop Plants' at Indian Institute of Varanasi Research, Varanasi from 13-15th March 2004.
7. National Symposium on 'Molecular Breeding Crop Plants' at Indian Institute of Vegetable Research, Varanasi from 20-21st March 2006.
8. National Symposium on 'Vegetable Biodiversity' at Jawaharlal Nehru Krishi Vishwa Vidyalaya, Jabalpur from 4-5th April 2011.
9. National Symposium on 'Abiotic & Biotic Stress Management in Vegetable Crops' at Indian Institute of Vegetable Research, Varanasi from 12-14th April 2013.
10. National Symposium on 'Precision Horticulture for Small and Marginal Farmers' at Indira Gandhi Krishi Vishwa Vidyalaya, Raipur, Chhattisgarh from 24-27th June 2014.
11. National Symposium on 'Legumes Vegetables for Soil and Human Health' at Indian Institute of Vegetable Research, Varanasi from 12-14th February 2016.
12. National Conference on 'Food and Nutritional security through Vegetable Crops in Relation to Climate Change' (NCVEG-17) at ICAR-Indian Institute of Vegetable Research, Varanasi from 9-11th December 2017.
13. First Vegetable Science Congress on Emerging Challenges in Vegetables Research and Education (VEGCON-2019) at Agriculture University, Jodhpur from 01-03rd February 2019.
14. International Conference on Vegetable Research and Innovations for Nutrition, Entrepreneurship and Environment (ICVEG-21) at ICAR-Indian Institute of Vegetable Research, Varanasi, UP from 14-16th December 2021.
15. AICRP (Vegetable Crops) Golden Jubilee National Symposium on "New Opportunities in Vegetable Production for Sustainable Development" at ICAR-IIVR, Varanasi, UP from 20-22nd December 2022.

AWARDS AND HONOUR

Dr. Harbhajan Singh Memorial Award

Dr. Harbhajan Singh memorial award had been constituted in the year 1990 an award in the memory of Dr. Harbhajan Singh, the founder President of the Indian Society of Vegetable Science for giving honour to the outstanding scientists in the field of vegetable research and published their papers in the journal every year. The recipients of this award are:

S. No.	***Recipients***	***Title of the Papers***	***Year***	***Reference***
1	MK Banerjee, G Kalloo and Indu Jalali	Studies of *Fusarium* wilt resistance in *Lycopersicon*: Screening and method of assessment	1990	Vegetable Science 17(2):167-174
2	P Vijaya Kumari, TA More and VS Seshadri	Evaluation of gynoecious F_1 hybrids for horticultural characters in cucumber	1991	Vegetable Science 18(2):167-176
3	HV Satyanarayana and N Anand	Combining ability status of bacterial wilt resistant tomato (*Lycopersicon esculentum* Mill.) for processing qualities and yield.	1992	Vegetable Science 19(2):192-200
4	T Pradeep Kumar, TR Gopalakrishnan and KV Peter	Interspecific hybridization in the genus *Capsicum*	1993	Vegetable Science 20(2):132-141

5	Ram Singh, HS Gill and SR Sharma	Breeding for Pusa Hybrid -2 cauliflower	1994	Vegetable Science 21(2):129-131
6	VG Narsinghani and Anamika Tewari	The performance of garden pea varieties with dual resistance against powdery mildew and *Fusarium* wilt	1995	Vegetable Science, 22(1):62-67
7	PP Singh, OP Jhorar, R Singh and SS Sokhi	Predictive model for downy mildew of muskmelon	1996	Vegetable Science 23(2): 186-194
8	HM Krishnamurthy and AA Desh Pande	Studies on genetics of powdery mildew [*Leveilluala tauria*] resistance in chilli (*Capsicum annuum* L.)	1997	Vegetable Science 24(2): 127-131
9	KK Pandey and JP Upadhyay	Sensitivity of different fungicides to *Fusarium udum*, *Trichoderma harzianum* and *Trichoderma viride* for integrated approach of disease management	1998	Vegetable Science 25(1): 89-92
10	Elizabeth KS and G Raghavan Pillai	Fruit quality of snake gourd (*Trichosanthes anguina* L.) as influenced by nitrogen, ethephon and drip irrigation frequency	1999	Vegetable Science 26(2): 152-156
11	S Subash Chandra Bose and S Rajan	Peroxidase isozyme as a marker for bacterial wilt resistance in tomato	2000	Vegetable Science 27(2): 136-141
12	Baby Lissu Markose, AM Vahab, KV Peter and S Rajan	Radiotracer techniques to trace the infection counts and movements of *Rolstonia solanacearum* (Smith) in chilli (*Capsicum annuum* L.)	2001	Vegetable Science 28(1): 51-54
13	TS Verma, SC Sharma and Hira Lal	Heterosis in temperate carrot (*Daucus carota* L.)	2002	Vegetable Science 29(2):119-122
14	S. Chakvaborty, Rajkumar and M. Singh	Identification of sources of resistance to cowpea golden mosaic Gemini virus	2003	Vegetable Science, 30(2): 110-114
15	Sudhir Kumar Singh, AK Singh, Major Singh, PK Pandey, and Mathura Rai	Identification, coloring and expression of coat protein gene of dolichos yellow mosaic virus	2004	Vegetable Science 31(1):7-10
16	Arun Joshi	Genetics of poly galaeturanase activity in relation to shelf life gourning traits in tomato	2005	Vegetable Science 32(2):123-128
17	Diwakar Singh, Reetu Mehta and JG Talati	Identification of chilli (*Capsicum annuum* L) genotypes through RAPD.	2008	Vegetable Science 35(1):10-13
18	AB Rai, S Satpathy, R Gandhi Gracy and TMS, Swamy	Some approaches in management of sucking pests on chilli with special reference to Trasonemind mite, *Polyphagotarsonnemus latus* Bank.	2009	Vegetable Science 36(3):297-303
19	SK Bairwa, SS Kushwah, MK Tripathi, S. Tiwari and B S Baghel	Regeneration of *Cucumis melo* L. through somatic embryogenesis and organogenesis from cultured embryonic axes.	2010	Vegetable Science 37(1):17-20

20	Satyendra Singh, AB Rai and RK Singh	Bio- management of root – knot disease of chilli (*Capsicum annuum*) caused by *Meloidogyne incognita*	2011	Vegetable Science 38(1):63-67
21	P Naresh, K Madhavi, Reddy, M Krishna Reddy and KV Ravishankar	Variability in capsaicinoid content and phylogenetic analysis of AT3 and Accyltransferase gene in chilli (*Capsicum annuum* L)	2012	Vegetable Science 39(1):16-20
22	Naveen Garg, D S Chema and Neena Chawla	Manifestation of heterosis for fruit yield, quality and shelf life in tomato *Solanum lycopersicum* L) hybrids incorporating rin, *nor or alc* alleles in main and late seasons of north Indian plains	2013	Vegetable Science 40(1):28-33
23	Karuna Dhiman, Swati Verma and D K Srivastava	Plant regeneration, genetic transformation and expression of *GUS* genes in broccoli.	2014	Vegetable Science 41(2):129-134
24	Anant Bahadur, N Rai, Rajesh Kumar, SK Tewari, AK Singh, AK Rai, U Singh, PK Patel, V Tewari, AB Rai, M Singh and B Singh	Grafting tomato on eggplant as a potential tool to improve water logging tolerance in hybrid tomato	2015	Vegetable Science 42(2):82-87
25	Anant Bahadur, KK Jangid, AK Singh, U Singh, KK Rai, MK Singh, N Rai, PM Singh, AB Rai and B Singh	Tomato genotypes grafted on egg plant: physiological and biochemical tolerance under waterlogged condition	2016	Vegetable Science, 43(2):208-215
26	AS Dhatt, Gagandeep Kaur, MK Sidhu and Sukhninder Kaur	Morphological and molecular characterization of *Solanum melongena* and related species	2017	Vegetable Science 44(1):1-11
27	Tania Seth, GP Mishra, B Singh, Sarvesh Kashyap, Sarvesh K Mishra, SK Tiwari and PM Singh	Optimization of quality DNA isolation protocol from various mucilage rich cultivated and wild *Abelmoschus* sp. and its validation through PCR amplification	2018	Vegetable Science 45(1):1-6
28	Rajesh Kumar, Indivar Prasad, AK Singh, Ashutosh Rai, K Nagendran, PM Singh and Jagdish Singh	Identification of resistant sources against chilli leaf curl virus disease through field and molecular screening in chilli.	2019	Vegetable Science 46:17-22
29	Shanija Shaji, Amrutha Vijayakumar, Beena R, Soni KB, Swapna Alex and Viji MM	Genetic diversity analysis using SSR markers for high temperature tolerance in tomato (*Solanum lycopersicum* L.)"	2020	Vegetable Science 47(2):176-182
30	Pradip Karmakar, DR Bhardwaj, BK Singh, T Chaubey, Vikas Singh, PM Singh and TK Behera	Evidence confirms the occurrence of stenospermocarpic seedless fruit development in pointed gourd (*Trichosanthes dioca* Roxb.)"	2021	Vegetable Science 48(2):142-149

31	Suresh Reddy Y, HC Prasanna, Ram Krishna, Sarvesh P Kashyap, JK Tiwari and N Rai	Embryo Rescue of inter-specific hybrid of *Solanum lycopersicum* x *S. neorickii*.	2022	Vegetable Science 49(2):219-224

Dwarika Nath Memorial Award

To encourage the young scientists below the age of 35 years in the field of Vegetable science, Executive council of the society has decided to give Gold Medal for best Ph. D. work. The Award was sponsored by Dr. Prem Nath in memory of his father late Shri Dwarika Nath in 1998. Twenty one young scientists have been honoured with this award up to 2022 whose details are given below:

S. No.	***Authors and Address***	***Thesis topic***	***Year***
1	Dr. Arup Chattorpadhyaya Deptt. of Vegetable Science, Faculty of Horticulture, BCKV, Mohanpur (W.B.)	Yield components, nodulation, adaptability and gene action in vegetable cowpea	1998
2	Dr. Arava Bhagwan Deptt. of Horticulture, A.N.G. Ranga Rao Agril. University, Rajendranagar, Hyderabad, Telangana	Biochemical studies on polyamines, ethylene, libpxygenase and lipid peroxidation during ripening and senescence of tomato fruits and their relation to shelf life	1999
3	Dr. Tusar Kanti Behera Division of Vegetable Crops, IARI, New Delhi	Genetic studies on intra-and inter specific hybrids of eggplant for resistance to shoot and fruit borer	2000
4	Dr. A. Sankari Department of Vegetable, Horticultural Collage and Research Institute Tamil Nadu Agricultural University, Coimbatore	Studies on the Development of F_1 hybrids in tomato (*Lycopersicon esculentum* Mill.) with high yield and resistance to tomato leaf curl virus	2001
5	Dr. Surendra Kuamr Pandey Department of Vegetable Science C.S. Azad University of Agriculture and Technology Kanpur	Genetics of yield and its component traits in bottle gourd [*Lagenaria siceraria* (Mol.) mol standl.]	2002
6	Dr. H.C. Prassana Department of Genetics and Plant Breeding Agriculture Science, GKVK Bangalore	Field resistance to tomato leaf curl virus and bacterial wilt in tomato: Detection of epistasis, single cross predictions, farmer participatory evaluation and molecular diversity in the genus *Lycopersicon*"	2003
7	Satesh Kumar Department of Vegetable crops, UHF. College of Horticulture, Nauni (Solan) H.P.	Development of biofertilizer application technology for tomato seeds production.	2004

8	Dr. Eguru Sreenivasa Rao Division of Vegetable crops, IARI, New Delhi	Studies on Genetics of yield and resistance to early blight (*Alternaria solani*) in tomato.	2005
9	Dr. Sanjeev Kumar Senior Scientist, Division of Crop Improvement, IASRI, Lucknow	Micropropagation of pointed gourd (*Trichosanthes dioica*) and identification of RAPD markers associated with its reproductive traits	2008
10	Dr. Sherly J. Tamil Nadu Agricultural University, Coimbatore	Studies on grafting of brinjal accessions with wild *Solanum* stock	2009
11	Dr. Partha Saha Division of Vegetable Science, Indian Agricultural Research institute, New Delhi	Genetic and molecular investigation of black rot resistance in cauliflower	2010
12	Dr. Swati Khan Division of Vegetable Science Indian Agricultural Research institute, New Delhi	Isolation of cytoplasmic gene male sterile and maintainer lines in onion using PCR based molecular markers	2011
13	Dr. Arpita Srivastava Department of Genetics & Plant Breeding, University of Agricultural Sciences, Bangalore.	Mode of action of genes controlling yield and yield attributing traits and tagging genome regions controlling response to anthracnose disease in hot peper (*Capsicum annuum* L)	2012
14	Dr. Geetika Sheemar Department of Vegetable Science, College of Agriculture, PAU, Ludhiana.	Micro proprogation of gynoecious line of bittergourd (*Momordica charantia* L.)	2013
15	Dr. Selvakumar Division of Vegetable Science, IARI, New Delhi	Genetic studies for economic traits and molecular mapping for anthocyanin content in carrot (*Daucus carota*)	2016
16	Dr. Prerana Thakur, Division of Vegetable Science, PAU, Ludhiana	*In – vitro* production of double haploids (DH) in onion (*Allium cepa* L.)	2017
17	Dr Nangsol Dolma Bhutia, Div. of Vegetable Science, ICAR-IARI, New Delhi	Assessment of heterosis for yield and quality traits and molecular mapping of cluster bearing habit in *Luffa*	2018
18	Dr Ashish Kaushal, Post Graduate School, ICAR-IARI, New Delhi ICAR-IIHR, Bengaluru	Marker assisted breeding to incorporate combined resistance to late blight and tomato leaf curl virus disease in tomato (*Solanum lycopersicum* L.)	2019
19	Dr Sarvesh Pratap Kashyap Department of Botany, Faculty of Science, BHU, Varanasi, UP	Identification of novel genes for salt tolerance of tomato from wild relatives	2020

20	Dr Kelkar Vipul Ganesh Centre for Plant Biotechnology and Molecular Biology, College of Agriculture, Vellanikkara, Thrissur-680656, Kerala	RNA mediated resistance to yellow vein mosaic virus in okra	2021
21	Dr Tejpal Singh Sran Department of Vegetable Science, Punjab Agricultural University, Ludhiana-141004	Combined phenotypic and marker based introgression of leaf curl virus disease resistance from hot pepper to heat tolerant bell pepper	2022

Dr. Bishwajeet Choudhary Memorial Award

This award was constituted in 2014 in memory of late Dr. Bishwajeet Choudhary for outstanding contribution in Vegetable Science. Nine scientists have been received this award up to 2022.

S. No.	***Name and Address***	***Year***
1	Dr. B. Singh, Project Coordinator,Indian Institute of Vegetable Research, Varanasi	2014
2	Dr. Pritam Kalia, Principal Scientist & Head, IARI, New Delhi	2015
3	Dr. Arun Kumar Singh, Principal Scientist & Head, ICAR Research Complex for Eastern Region, Research Centre,Ranchi-834010, Jharkhand, India	2016
4	Dr. AT Sadashiva, Principal Scientist and Head, IIHR, Bengaluru	2017
5	Dr. T.K. Behera, Professor, Div. of Veg. Sci., ICAR-IARI, New Delhi	2018
6	Dr. Ajmer Singh Dhatt, Former Head, Dept. of Veg. Sci. and I/c AICRP (VC) & Presently, Director of Research (Hort. & Food Sci.), PAU, Ludhiana	2019
7	Dr AD Munshi, Principal Scientist; Division of Vegetable Science, ICAR-IARI, New Delhi-110012	2020
8	Dr Sudhakar Pandey, Principal Scientist, ICAR-IIVR, Jakhini (Shahanshahpur), Varanasi-221305, UP	2021
9	Dr DR Bhardwaj, Principal Scientist, ICAR-Indian Institute of Vegetable Research, Varanasi-221305, Uttar Pradesh	2022

Dr. Kirti Singh Life Time Achievement Award

This award was also constituted in 2014 for life time research achievement in Vegetable crops. Nine Scientists have been received this award up to 2022.

S. No.	***Name and Address***	***Year***
1	Dr. A. T. Sadasiva, Principal Scientist & Head, Indian Institute of Horticulture Research, Bangalore.	2014
2	Dr. T.R. Gopalakrishnan, Director of Research, KAU, Vellanikkara.	2015
3	Dr. B. Singh, Director, Indian Institute of Vegetable Research, Varanasi	2016
4	Dr. N. Rai, Principal Scientist, Indian Institute of Vegetable Research, Varanasi	2017
5	Dr. Sudhakar Pandey, Pr. Scientist, Div. of Veg. Improvement, ICAR-IIVR, Varanasi	2018

6	Dr. S.K. Sharma, Former Director, CIAH, Bikaner, Former Dean, COH, CAU, Skkim, and Presently, Dean, Dr. Khem Singh Gill Akal Collage of Agriculture, Eternal University via Rajgarh, Baru Sahib, District Sirmour (H.P.).	2019
7	Dr AS Dhatt, Additional Director of Research (Hort & Food Sci.), Punjab Agricultural University, Ludhiana-141004, Punjab	2020
8	Dr Anilabha Das Munshi, Principal Scientist, Division of Vegetable Science, ICAR-IARI, New Delhi-110012	2021
9	Dr Pranab Hazra, Professor, Department of Vegetable Science, Faculty of Horticulture, Bidhan Chandra Krishi Viswavidyalaya, Mohanpur-741252, West Bengal	2022

Fellows of the Society

It has been great tradition of the Society to select the Fellows of the Society, up to 2022 a total of 163 eminent scientists have been elected as fellows of the Society, which are listed below:

Late Dr B. Choudhury	Dr Subodh Joshi	Dr Jitendra Singh
Late Dr M.R. Thakur	Dr D.S. Cheema	Dr Nirmal Kumar Hedau
Late Dr Kirti Singh	Dr A.B. Rai	Dr Pramod Kumar Gupta
Dr M.G. Som	Dr H.P. Singh	Dr Ramesh Kumar Yadav
Late Dr Vishnu Swarup	Late Dr D.P. Ray	Dr R. S. Pan
Dr V.S. Sheshadri	Dr Vijay Bahadur Singh	Dr Ramesh Kumar
Dr K.L. Chaddha	Dr Pritam Kalia	Dr Sudhir Singh
Dr P.P. Sharma	Dr A. Satya Narayana	Dr Sumati Narayan
Dr S. Shanmuga Sundaram	Dr Bijendra Singh	Dr Tolety Janakiram
Dr Man Singh Manohar	Dr S.N.S. Chaurasia	Dr V Kanthaswamy
Dr M.L. Pandita	Dr Major Singh	Dr Vijay Mahajan
Dr G. Kalloo	Dr M.S. Dhaliwal	Dr C Narayanan Kutty
Late Dr K.V. Peter	Dr Nagendra Rai	Dr Chander Prakash
Dr K.S. Randhwa	Dr S.R. Bhonde	Dr Harshawardhan Choudhary
Dr T.A. More	Dr V.A. Parthasarathy	Dr Jagesh Kumar Tiwari
Dr B.S. Dhankhar	Dr P. Rethinam	Dr KRM Swamy
Dr K.E. Lawande	Dr (Ms.) K. Madhavi Reddy	Dr M Pitchaimuthu
Dr P.N. Kale	Dr Om Veer Singh	Dr P Irene Vethamoni
Dr P.S. Sirohi	Shri. Lallan Singh	Dr Rajaneesh Singh
Dr R.D. Singh	Dr D. K. Singh	Dr Rakesh Kumar Dubey
Dr M.K. Banerjee	Dr D. R. Bharadwaj	Dr Sanjeev Kumar
Dr D.P. Singh	Dr Alok Nandi	Dr SK Yadav

Dr A.S. Dhatt	Dr A. K. Mehta	Dr Sonia Sood
Dr U.K. Kohli	Dr Balraj Singh	Dr Tribhuvan Chaubey
Dr J.P. Singh	Dr A. K. Pandey	Dr TK Maity
Dr U.B. Pandey	Dr Arun Kumar Singh	Dr Vinay Bhardwaj
Dr Prem Nath	Dr SK Pandey	Dr Pradeep Kumar
Late Dr Brahma Singh	Dr Jagdish Singh	Dr Jaydeep Halder
Dr K.S. Nandpuri	Dr VS Yadav	Dr Amar Jeet Gupta
Late Dr S. Thamburaj	Dr Anilabh Das Munshi	Dr Veerendra Kumar Verma
Dr Narendra Singh	Dr Sadan Kumar PG	Dr Sanjay Chadha
Dr O.P. Dutta	Dr Rajesh Kumar Singh	Dr BR Choudhary
Dr Ram Phal	Dr Arup Chattopdhyay	Dr Praveen Sharma
Dr S.S. Chatterjee	Dr BS Tomar	Dr Gulab Chand Yadav
Dr Surjan Singh	Dr T Pradeepkumar	Dr VS Devadas
Late Dr H.S. Gill	Dr Akhilesh Sharma	Dr Anand Kumar Singh
Dr N Mohankumaran	Dr KK Pandey	Dr Ankur Agarwal
Dr Hari Har Ram	Dr Sudhakar Pandey	Dr JK Ranjan
Dr N.C. Gautam	Dr Shri Dhar	Dr L Pugalendhi
Dr Mathura Rai	Dr TK Behera	Dr Nagendran Krishnan
Late Dr A.S. Sidhu	Dr SK Malhotra	Dr Prabhakar Mohan Singh
Dr K.P. Singh	Dr Satish Kumar Sanwal	Dr Rajinder Kumar Dhall
Dr M. Prabhakar	Dr Rajesh Kumar	Dr Shailesh Kumar Tiwari
Dr J.L. Mangal	Dr Narayan Chawda	Dr Subramanyam Praneetha
Dr Nazeer Ahmed	Dr Anant Bahadur	Dr Akhilesh Chandra Mishra
Dr T.R. Gopalakrishanan	Dr VM Prasad	Dr Partha Saha
Dr S. Natrajan	Dr Amish Kumar Sureja	Dr Pradip Karmakar
Late Dr K.S. Kapoor	Dr Dhirendra Kr Singh	Dr Pradyumna Tripathy
Dr J.P. Srivastava	Dr S Nirmala Devi	Dr Pragya
Dr U.C. Srivastava	Dr Neeraj Singh	Dr Rajesh Kumar Singh
Dr M.L. Chadha	Dr S Sathapathy	Dr Sat Pal Sharma
Dr N. P. Singh	Dr A. T. Sadashiva	Dr Shyam Sundar Dey
Dr S.K. Sharma	Dr Anil Khar	Dr SP Kanaujia
Dr P. Hazra	Dr Binod Kumar Singh	
Dr R.P. Gupta	Dr Gobin Chandra Bora	

Executives of ISVS (1974-2024)

Year	*President*	*Vice-President*	*Secretary*	*Treasure*	*Editor/ Chief Editor*
1974	Dr. H. B. Singh	Dr. Y. R. Mehta, Mr. L.C. Tirumalachari, Dr. K. S. Nandpuri	Dr. B. Choudhury	Dr. S. S. Chattarjee	Dr. Vishnu Swarup
1975	Dr. K. S. Nandpuri	Dr. Kirti Singh, Dr. Premnath, Mr. Man Mohan Atavar	Dr. B. Choudhury	Dr. S. S. Chattarjee	Dr. Vishnu Swarup
1976	Dr. K. S. Nandpuri	Dr. Kirti Singh, Dr. Premnath, Mr. Man Mohan Atavar	Dr. B. Choudhury	Dr. S. S. Chattarjee	Dr. Vishnu Swarup
1977 & 78	Mr. S. L. Katyal	Dr. Kirti Singh, Dr. V. S. Chhonkar, Dr. C. R. Muthukrishnan, Mr. Man Mohan Atavar	Dr. B. Choudhury	Dr. S. S. Chattarjee	Dr. Vishnu Swarup
1979	Dr. K. S. Nandpuri	Dr. C. N. Sambandam, Dr. C. R. Muthukrishnan, Dr. Kirti Singh, Dr. V. S. Chhonkar, Mr. M. M. Atavar	Dr. B. Choudhury	Dr. S. S. Chattarjee	Dr. Vishnu Swarup
1980	Dr. K. S. Nandpuri	Dr. C. N. Sambandam, Dr. C. R. Muthukrishnan, Dr. Kirti Singh, Dr. V. S. Chhonkar, Mr. M. M. Atavar	Dr. B. Choudhury	Dr. S. S. Chattarjee	Dr. V. S. Seshadri
1981	Dr. Y. R. Mehta	Dr. C. R. Muthukrishnan, Dr. S. S. Saini, Dr. K. S. Randhawa, Dr. Kirti Singh, Mr. Man Mohan Atavar	Dr. B. Choudhury	Dr. S. S. Chattarjee	Dr. V. S. Seshadri
1982	Dr. Y. R. Mehta	Dr. C. R. Muthukrishnan, Dr. S. S. Saini, Dr. K. S. Randhawa, Dr. Kirti Singh, Mr. Man Mohan Atavar	Dr. B. Choudhury	Dr. S. S. Chattarjee	Dr. V. S. Seshadri
1983 & 84	Dr. S. S. Saini	Dr. Vishnu Swarup, Mr. N. K. Bhatt, Dr. K. S. Randhawa, Dr. R. S. Punia, Dr. Kirti Singh	Dr. B. Choudhury	Dr. S. S. Chattarjee	Dr. Y. R. Mehta

1985 & 86	Dr. Kirti Singh	Dr. Vishnu Swarup, Mr. N. K. Bhatt, Dr. K. S. Randhawa, Dr. R. S. Punia, Dr. G. M. Mishra	Dr. B. Choudhury	Dr. T. A. More	Dr. Y. R. Mehta
1987	Dr. Kirti Singh	Dr. Vishnu Swarup, Dr. Kalloo, Dr. G. M. Mishra, Mr. M. D. Verma, Dr. P. N. Kale, Dr. R. S. Punia,	Dr. R. D. Singh	Dr. R. C. Jaiswal	Dr. B. Choudhury
1988 & 89	Dr. Kirti Singh	Dr. K. L. Chadha, Dr. M. R. Thakur, Dr. B. Choudhury, Dr. Vishnu Swarup, Dr. V. S. Seshadri, Dr. K. V. Peter	Dr. R. D. Singh	Dr. R. C. Jaiswal	Dr. Kirti Singh
1990 & 91	Dr. Kirti Singh	Dr. K. L. Chadha, Dr. M. R. Thakur, Dr. B. Choudhury, Dr. Vishnu Swarup, Dr. K. S. Nandpuri, Dr. H. S. Gill, Dr. M. L. Pandita	Dr. R. D. Singh	Dr. R. C. Jaiswal	Dr. V. S. Seshadri
1992 & 93	Dr. Kirti Singh	Dr. K. L. Chadha, Dr. M. R. Thakur, Dr. B. Choudhury, Dr. Vishnu Swarup, Dr. K. S. Nandpuri, Dr. H. S. Gill, Dr. M. L. Pandita	Dr. R. D. Singh	Dr. R. C. Jaiswal	Dr. G. Kalloo
1994	Dr. Kirti Singh	Dr. K. L. Chadha, Dr. B. Choudhury, Dr. Vishnu Swarup, Dr. B. R. Sharma	Dr. G. Kalloo	Dr. P. K. Pandey	Dr. G. Kalloo
1995 & 96	Dr. Kirti Singh	Dr. K. L. Chadha, Dr. B. Choudhury, Dr. Vishnu Swarup	Dr. G. Kalloo	Dr. P. K. Pandey	Dr. G. Kalloo
1997 & 98	Dr. Kirti Singh	Dr. K. L. Chadha, Dr. M. R. Thakur, Dr. Vishnu Swarup, Dr. S. P. Ghosh	Dr. G. Kalloo	Dr. P. K. Pandey	Dr. G. Kalloo

1999 & 2000	Dr. Kirti Singh	Dr. K. L. Chadha, Dr. Vishnu Swarup, Dr. S. P. Ghosh, Dr. M. R. Thakur, Dr. Prem Nath	Dr. G. Kalloo	Dr. Jagdish Singh	Dr. G. Kalloo
2001 & 02	Dr. Kirti Singh	Dr. M. R. Thakur, Dr. K. L. Chadha, Dr. Vishnu Swarup, Dr. Prem Nath, Dr. S. P. Ghosh	Dr. G. Kalloo	Dr. Jagdish Singh	Dr. G. Kalloo
2003 & 05	Dr. Kirti Singh	Dr. M. R. Thakur, Dr. K. L. Chadha, Dr. Prem Nath, Dr. Vishnu Swarup, Dr. M. G. Som, Dr. K. V. Peter	Dr. G. Kalloo	Dr. Jagdish Singh	Dr. G. Kalloo
2006 & 07	Dr. G. Kalloo	Dr. G. Kalloo, Dr. K. V. Peter, Dr. Vishnu Swarup, Dr. M. G. Som, Dr. V. S. Seshadri	Dr. Mathura Rai	Dr. Jagdish Singh	Dr. D. S. Yadava
2008 to 2010	Dr. G. Kalloo	Dr. H. P. Singh, Dr. K. V. Peter, Dr. N. C. Gautam, Dr. D. P. Ray	Dr. Mathura Rai	Dr. Jagdish Singh	Dr. D. S. Yadava
2011 & 12	Dr. G. Kalloo	Dr. H. P. Singh, Dr. K. V. Peter, Dr. D. P. Ray, Dr. T. A. More, Mr. Suresh O. Agrawal	Dr. P. S. Naik	Dr. S. N. S. Chaurasia	Dr. Major Singh
2013 & 14	Dr. D. P. Ray	Dr. D. P. Ray, Dr. K. E. Lawande, Dr. NK Krishna Kumar, Dr. T. A. More, Dr. K. V. Peter, Mr. Suresh O. Agrawal	Dr. P. S. Naik	Dr. S. N. S. Chaurasia	Dr. Major Singh
2015	Dr. D. P. Ray	Dr. K. E. Lawande, Dr. NK Krishna Kumar, Dr. T. A. more, Dr. K. V. Peter, Mr. Suresh O. Agrawal	Dr. B. Singh	Dr. S. N. S. Chaurasia	Dr. Major Singh
2016	Dr. D. P. Ray	Dr. NK Krishna Kumar, Dr. K. V. Peter, Dr. Brahma Singh, Dr. Nazeer Ahmad, Mr. Suresh O. Agrawal	Dr. B. Singh	Dr. R. N. Prasad	Dr. A. B. Rai

2017 & 18	Dr. D. P. Ray	Dr. A.K. Singh, Dr. K. V. Peter, Dr. Brahma Singh, Dr. Nazeer Ahmad, Mr. Suresh O. Agrawal	Dr. B. Singh	Dr. R. N. Prasad	Dr. A. B. Rai
2019 & 20	Dr. K. V. Peter,	Dr. A.K. Singh, Dr. K. E. Lawande, Dr. Brahma Singh, Dr. Nazeer Ahmad, Dr. Bijendra Singh	Dr. J. Singh	Dr. R. N. Prasad	Dr. A. B. Rai
2021-22	Dr. K. V. Peter,	Dr. A.K. Singh, Dr. K. E. Lawande, Dr. Brahma Singh, Dr. Nazeer Ahmad, Dr. Bijendra Singh	Dr. T. K. Behera	Dr. Hare Krishna	Dr. A. B. Rai
2022-23	Dr. Brahma Singh	Dr. A.K. Singh, Dr. Bijendra Singh	Dr. T. K. Behera	Dr. Hare Krishna	Dr. B. K. Singh
2023 to till date	Dr. Bijendra Singh (Interim)	Dr. Bijendra Singh Dr. A.K. Singh	Dr. T. K. Behera	Dr. Govind Pal	Dr. B. K. Singh

ISVS Fellows

Agarwal, Ankur

Dr Ankur Agarwal has obtained his doctorate degree from the Govind Ballabh Pant University of Agriculture & Technology, Pantnagar during 2003 and joined DRDO in the same year. He has contributed in the collection, conservation, characterization and utilization of plant genetic resources and agro-technology standardization of vegetable crops in open as well as protected conditions. The dedicated efforts made by him has led to the development and release of variety/hybrid in garlic, turmeric, coriander, fennel, black cumin, fenugreek and tomato. Dr Agarwal has worked in the remote border locations of India for disseminating the agro-technology of vegetables to armed forces and farmers for increasing the local availability of fresh and livelihood opportunities in these sectors. The Indian Society of Vegetable Science has honoured Dr. Agarwal with ISVS Fellowship in 2021.

Present Address **:**
Scientist 'F'
Defence Institute of BioEnergy Research (DIBER), DRDO, Goraparao, P.O. Arjunpur, Haldwani-263139, Uttarakhand
Mob: 9410347647
Email: ankurdr@rediffmail.com; darl_ankur@rediffmail.com

Ahmed, N

Prof. Nazeer Ahmed was born on 1st July 1956. He has worked in various capacities as Scientist, Senior Scientist, Associate Director Research, Professor and Head, Dean Agriculture, Director Resident Instruction cum Dean, Post Graduate Studies at SKUA&T, Jammu & Kashmir, Director ICAR-CITH, Srinagar and presently he is the Vice- chancellor, SKUA&T, Jammu & Kashmir. He has developed and released 33 varieties, hybrids coupled with 64 production technologies for temperate fruits and vegetables which have covered significant area in temperate region contributing to national income. He has published more than 300 research papers, extension bulletins and review papers in national and international journals. He is a recipient of Dr. R.S. Paroda Award, Dr. M.H. Marigowda National Endowment Award, Dr. Kirti Singh Gold Medal, Vijay Shree Award and Glory of India Gold Medal. He is fellow of Horticultural Society of India, Indian Society of Horticultural Research and Development and Confederation of Horticultural Associations of India. The Indian Society of Vegetable Science has honored Dr. Ahmed with ISVS Fellowship in 2004.

Present Address:
Ex Vice- chancellor
Sher-e-Kashmir University of Agricultural and Technology,
Shalimar, Campus, Srinagar, Jammu and Kashmir-190025.

Permanent Address**:**
H.No. 17, Noorani/Colony, 1st Lane,
Peerbagh, Hyderpura, Srinagar-190014, (J&K)
Mobile No. :- 09419011774
Email: vc@skastkashmir.ac.in, dnak59@rediffmail.com

Bahadur, Anant

Dr Bahadur did graduation in Agriculture and post-graduation in Horticulture from C.S. Azad Univ. of Agril. & Tech., Kanpur. He did Ph.D in Horticulture from I.A.Sc, B.H.U., Varanasi in 2000. He has received Dr. Harbhajan Singh Gold Medal in 2015 and 2016 from Indian Society of Vegetable Science, Varanasi for publishing works on grafting. He has to his credit 54 Research papers, 68 Popular articles, 2 Books, 59 Book chapters, 5 Technical Bulletins and 14 Extension folders. Dr. Bahadur has evaluated more than 700 lines of tomato for abiotic stress tolerance and developed 8 innovative water efficient technologies, 4 organic farming modules and 4 integrated nutrient management practices for vegetable production. Dr. Bahadur has also standardized the grafting technique for production of tomato, pomato, brimato, cucumber and bitter gourd using intra- and inter-specific rootstocks for higher productivity, quality and tolerance to biotic and abiotic stresses. The Indian Society of Vegetable Science has honoured Dr. Bahadur with ISVS Fellowship in 2017.

Present Address **:**
Principal Scientist and Head,
Division of Crop Production
ICAR-IIVR, P.B.No. 01, P.O. Jakhini, Shahanshapur, Varanasi-221305 (Uttar Pradesh)
Mob: 9415619254
Email: singhab98@gmail.com

Banerjee, M.K.

Dr. Malay Kumar Banerjee was born on 19th August 1948 and completed his early education at Sainthia, district Birbhum, West Bengal. In 1966 he got admission at CCS Haryana Agricultural University as a State nominee of West Bengal and passed his B.Sc. Ag. (Hons.) Agri. degree in 1970 and M.Sc.(Ag.) in Horticulture (Olericulture) degree in 1972. He obtained Ph.D. in Vegetable Crops as in-service candidate during 1987 securing 1st merit position in Vegetable Crops for the year 1982-83. He was awarded Dr. V.D. Kashyap Gold Medal for his Ph.D. research. He started his career as Soil Survey Officer in PWD, Rohtak (Haryana) and joined at IIVR, Varanasi (U.P.) and served as a Principal Scientist (Hort.) for five years. There, he also officiated as Director-cum-Project Coordinator from 28.9.2001 to 3.1.2003. Dr. Banerjee developed and released six tomato varieties viz., Hisar Lalima, Sel-32, Hisar Anmol (H-24), Kashi Amrit, Kashi Anupam and Kashi Vishesh. He has published 92 research papers, 05 technical bulletins, 01 book, 08 book chapters, 08 project reports and 35 popular articles. He was recipient of ICAR award for Team Research and Dr. Harbhajan Singh Award. The Indian Society of Vegetable Science has honored Dr. Banerjee with ISVS Fellowship.

Present Address:
1088, Housing Board Colony
Sector 15A, Hisar -125001(Haryana)
Moble No. :- 09416345342
Email: mkbanerjee15@yahoo.in

Behera, Tusar Kanti

Dr Behera was born at Balasore, Odisha, India on 17 March 1968. He did B.Sc. (Ag.) in 1991 at College of Agriculture, Chiplima, OUAT, M.Sc. (Ag.) in 1993 from College of Agriculture, Bhubaneshwar, OUAT and Ph.D. (1998) at Indian Agricultural Research Institute, New Delhi. He is presently serving as Director, ICAR-Indian Institute of Vegetable Research, Varanasi. He has developed many varieties/hybrids in bitter gourd: (Pusa Hybrid 2, Pusa Hybrid 4, Pusa Hybrid 5, Pusa Aushadhi, Pusa Rasdar, Pusa Purvi) and gynoecious lines (PVGy-201 & PDMGy-201); cucumber: (Pusa Barkha, Pusa Parthenocarpy Cucumber 6, Pusa Gynoeciuos Cucumber Hybrid-18 and Pusa Long Green); ash gourd (Pusa Ujwal, Pusa Urmi, Pusa Sabzipetha), bottle gourd (Pusa Santushti), snap melon (Pusa Shandar); and brinjal: (Pusa Hara Baigan 1, Pusa Safed Baigan 1, Pusa Vaibhav and Pusa Oishiki). He has been betowed with many prestigious awards including best Teacher Award for Higher Education, 2018; Fulbright-Nehru Academic and Professional Excellence Fellowship, USA 2014-15: Hooker Award 2010; FAO International Consultant at Libya 2010; DBT Visiting Associateship in Biotechnology, USA 2006-07; Dwarka Nath Memorial Medal, 2000. The Indian Society of Vegetable Science has honoured Dr. Behera with ISVS Fellowship in 2016.

Present Address:
Director
ICAR- Indian Institute of Vegetable Research
PO:- Jakhini (Shahanshapur)
Varanasi-221305, Uttar Pradesh, India
Cell: 9868342628
Email: tusariari@gmail.com; tusar@rediffmail.com

Bhardwaj, D.R.

Dr. Dangar Ram Bhardwaj was born on 15th August, 1963 at village Narasara, Varanasi (U.P.). He obtained his Ph.D. degree in Horticulture. Dr. Bhardwaj has experience of more than 25 years in different capacities starting from 1992, Department of Crop Improvement, in cucurbits breeding at ICAR-Indian Institute of Vegetable Research, Varanasi. Dr. Bhardwaj has developed 6 varieties/hybrids of different vegetable crops. He has supervised 22 M.Sc. (Ag.) Horticulture and 4 Ph.D. (Horticulture) students. He has published 98 research papers, 19 research articles in English, 25 popular articles in Hindi, 4 technical bulletins, 6 extension leaflets and contributed 36 book chapters in books. He has authored two Hindi books on vegetable crops. The Indian Society of Vegetable Science has honoured Dr. Bhardwaj with ISVS Fellowship in 2014.

Address:
Principal Scientist,
Division of crop improvement,
Indian Institute of Vegetable Research
PO:- Jakhini (Shahanshapur)
Varanasi-221305, Uttar Pradesh, India
Mobile: 09415301823
Email: dram_iivr@yahoo.com

Permanent Address:
Village- Kandwa,
Post Office- Kandwa
District- Varanasi-221106 (U.P.)

Bhardwaj, R. K.

Dr. Ramesh Kumar Bhardwaj was born on 14th October 1967 at village Bhawani of district Mandi, Himachal Pradesh, India. He obtained his B.Sc (Agri.) from Himachal Pradesh Krishi Vishvavidyalaya, Palampur in 1990; M. Sc. and Ph. D. from Department of Vegetable Science, Dr YS Parmar, UHF Nauni Solan HP. Dr Bhardwaj has started his career from tribal areas as Assistant Scientist. Dr Bhardwaj has been associated with development and release of 3 varieties of different vegetable crops (1 each in temperate carrot (Solan Rachna), lettuce (Solan Kriti) and cucumber (Solan Srijan). Dr Bhardwaj has guided 18 M.Sc and 6 Ph.D students. Since 1995, he has contributed significantly to the development of genetic material/varieties in temperate carrot, radish, cucumber, lettuce, cabbage and red cabbage. Dr Bhardwaj has published about 100 research articles and 04 review articles in journals of international/national repute. He is Vice-President of Editorial Board of Society for Advancement of Human and Nature (SADHNA). The Indian Society of Vegetable Science has honoured Dr. Bhardwaj with ISVS Fellowship in 2018.

Present Address **:**
Principal Scientist
Department of Vegetable Science, College of Horticulture,
Dr. Yashwant Singh Parmar University of Horticulture & Forestry, Solan-173230 (Himachal Pradesh)
Mob: 9418168586
Email: rameshkbhardwaj@rediffmail.com

Bhardwaj, Vinay

Dr. Vinay Bhardwaj has a working experience of more than 20 years on potato crop. He has developed 16 potato varieties & registered 8 elite clones with ICAR-NBPGR. He has published more than 80 research papers in NAAS rated journals. He was awarded Dr. S. Ramanujam Award (2012-15) as Team Member for Outstanding Research and Leadership& Best worker award (2017) by ICAR-CPRI, Shimla. He also got best paper/ poster awards (14) by various professional societies. He is fellow of Indian Academy of Horticultural Sciences (IAHS) & Indian Potato Association (IPA). The Indian Society of Vegetable Science has honoured Dr. Bhardwaj with ISVS Fellowship in 2019.

Present Address **:**
Principal Scientist,
Division of Crop Improvement & Seed Technology, ICAR-Central Potato Research Institute, Bemloe, Shimla- 171001. Himachal Pradesh Mob: 9418046415; 9816523415
Email: vinaycpri@gmail.com

Bhonde, S.R.

Dr. Satish Rupraoji Bhonde was born on 28th may, 1952. He did his M.Sc. and Ph.D. in Vegetable Science. He developed number of onion and garlic varieties and also developed production technologies for bulb and seed production of onion and garlic. He guided 4 Ph.D. students for their degrees from YCMOU, Nasik. Dr. Bhonde published 175 papers and several books, technical bulletins etc. He worked as Member of expert committee of onion storage constituted by Govt.of India.Member of Academic council of Agricultural Sciences of YCMOU, Nasik, Member of District level committee of SHM for Nasik and consultant Maharashtra for International Potato Center.The Indian Society of Vegetable Science has honoured Dr. Bhonde with ISVS Fellowship in 2012.

Present Address:-
Former, Joint Director (NHRDF)
'Sanskar' Omkar Colony,
B/4 City hostipal, Kathelane Dwarka,
Nashik-442011, (Maharastra)
Office:- 02550-2505121/ Mob :- 09822650661
E-mail: nhrdf_nsk@sancharnet.in

Chadha, K.L.

Dr. Krishan Lal Chadha was born on 15th November, 1936 at village Bhopalwala, Dist.-Sialkot in pre-divided India. He obtained his Ph.D. degree in 1964 from IARI, New Delhi. Dr. Chadha has experience of more than 50 years in Horticulture R&D in different capacities starting as Fruit Research Assistant at Regional Fruit Research Station, Mashobra, Shimla, Himachal Pradesh to Deputy Director General (Hort.) at ICAR Headquarters. Dr. Chadha has been associated in the development of Dushehari Clone- I and has developed a number of technologies in fruit crop production. He supervised 13 M.Sc. (Ag.) and 8 Ph.D. (Ag.) students in Horticulture. He has written/ compiled more than 40 books & bulletins and contributed 40 chapters in books, 135 research papers and 200 popular research articles in English. His monumental work includes Advances in Horticulture in 13 volumes covering 9410 pages.The Indian Society of Vegetable Science has honoured Dr. Chadha with ISVS Fellowship.

Present Address:
Former Deputy Director General (Horticulture), ICAR
7281, Pocket- B10, Vasant Kunj
New Delhi- 110 070
M: 9312005646
Email: klchadha@gmail.com, klchadha@yahoo.com

Chadha, M.L.

Dr.Madan Lal Chadha was born at Bhopalwala, Punjab, India on 7th March, 1946. He obtained his Ph.D. in 1973 from Punjab Agriculture University, Ludhiana. He carried out post-doctoral research in Vegetable Breeding at Hannover University, West Germany 1979-80. Dr. Chadha has experience of more than 40 years in different capacity as Assistant Vegetable Botanist, PAU 1974-80; Director, PAU-Regional Research and Seed Multiplication Center, Usman, Amritsar 1980-84; Vegetable Botanist cum Team Leader, PAU, 1984-89; Sr. Vegetable Breeder/ Professor, PAU, Ludhiana 1989-91; Resident Senior Horticulturist/Agronomist and Team Leader, AVRDC-USAID project, Dhaka, Bangladesh 1991-97; Director, AVRDC- The World Vegetable Centre, Regional Centre for Africa, Arusha, Tanzania 1997-2006; Director, AVRDC-The World Vegetable Centre, Regional Centre for South Asia, ICRISAT, Hyderabad 2006-11; Completed his assignment as Consultant, World Bank in 2013. Dr. Chadha has developed 12 varieties /hybrids in different vegetable crops. He supervised 10 M.Sc. and Ph.D. students for their respective degrees. He has published 98 research papers; 14 popular articles and 35 book chapters. Dr. Chadha has the distinction of receiving a number of national and international awards like ISHS, Medal and certificate, Scientific Achievement Award in Bangladesh, AVRDC-Gold Medal, the Rafi Ahmed Kidwai Memorial Award. He is Fellow of NAAS. The Indian Society of Vegetable Science has honoured Dr. Chadha with ISVS Fellowship in 2006.

Present Address:
Chairman, Madan Chadha Safe Healthy Vegetable,
Foundation (MCSHVF), 1625, Sector 13,
Hisar (125005), Haryana
Phone: 01662249625, 9949503830, 8295951625
Email: madanchadha75@gmail.com

Chadha, Sanjay

Dr. Sanjay Chadha was born on March 15, 1971 at Village Daulatpur (Kangra), Himachal Pradesh. He did his B.Sc. (Agriculture) in 1992, M.Sc. (Vegetable Science) in 1994 and Ph.D (Vegetable Science) in 1998 from CSKHPKV, Palampur. He has more than 22 years of experience in teaching, research and extension in Vegetable Science. He has developed Ad hoc guidelines for cultivation of vegetable crops in organic farming system; and 3 varieties of vegetables (one each in radish, chilli and cherry tomato) and one production technology. He is author of > 180 publications including 73 research papers published in different journals of national and international repute. He is recipient of various awards including University Merit Scholarship during M.Sc. & Ph. D, IPAGold Medal and ISHA-Best paper award. The Indian Society of Vegetable Science has honoured Dr. Chadha with ISVS Fellowship in 2020.

Present Address **:**
Principal Scientist (Vegetable)
Department of Vegetable Science & Floriculture
CSK Himachal Pradesh KrishiVishvavidyalaya, Palampur-176062, HP
Email: schadha_113@yahoo.co.in

Chatterjee, S.S.

Dr. Sasanka Shekhar Chaterjee was born in July 1930. He did his B.Sc. (Biological Sciences), M.Sc. (Botany) and D.Phil (Agriculture) from University of Calcutta in the years 1950, 1952 and 1963, respectively. He joined Indian Agricultural Research Institute in 1965 and served in various capacities from Assistant Vegetable Breeder to Chief Vegetable Specialist upto 1985. He had intensively worked on the improvement of hot weather cauliflower and his special studies included the origin and introduction of these hot weather cauliflowers in India which has been recognised as a distinct group. Dr. Chatterjee has published more than 80 scientific papers in national and international journals, symposia besides publishing a few bulletins on different vegetables and a chapter on Cole crops in the book entitled "Vegetable Crops in India", (edited by T K Bose and M G Som). From 1985-1990 he served in FAO as an expert in Vegetable crops in projects in Nepal and Vietnam after taking voluntary retirement from IARI. He was associated with Indo American Hybrid Seeds (India) Pvt. Limited as a Consultant and Associate Director from 1991 to 1997 for development of F_1 hybrids in Cabbage, Cauliflower, Tomato, Brinjal and Bhindi resistant to various Diseases. As Professor of Horticulture and faculty member of IARI Post Graduate School, he guided 15 students in M.Sc. and Ph.D.The Indian Society of Vegetable Science has honoured Dr. Chatterjee with ISVS Fellowship in 1998.

Address **:**
H-1575, Chittatanjan Park-110019
(New Delhi)

Chattopadhyay, Arup

Prof. Chattopadhyay born on 22nd November, 1966, did Ph.D. degree from BCKV in 1996. He is Professor and Head, Department of Vegetable Science, Bidhan Chandra Krishi Viswavidyalaya, Mohanpur, West Bengal. He has professional career of 25 years in teaching and research in Vegetable Science (breeding / production management/ protected vegetable farming) at BCKV. He has developed several varieties/ hybrids of vegetable cowpea, brinjal, chilli, tomato and okra and many trait specific breeding lines. He has published 180 research papers, written 8 books, 15 book chapters, 1 practical manual and a number of popular articles. He is recipient of the first Dwarika Nath Gold Medal for the best Ph.D. thesis in Vegetable Science conferred by Indian Society of Vegetable Science and International Research Awards on Science, Health and Engineering. He is a Fellow of the Crop and Weed Science Society, BCKV. The Indian Society of Vegetable Science has honoured Dr. Chattopadhyay with ISVS Fellowship in 2016.

Present Address:
Department of Vegetable Crops
BCKV, Mohanpur, Nadia-741252 (West Bengal)
9239402700; chattopadhyay.arup@gmail.com

Chaurasia, S.N.S.

Dr. Surya Nath Singh Chaurasia was born on 1.9.1961 at village Baraipur, P.O. Kandawa District- Varanasi (UP). He obtained his Ph.D. degree in the year 1991 from Institute of Agricultural Sciences, BHU, Varanasi. Dr. Chaurasia has experience of more than 25 years in different capacities starting as Scientist ICAR to Principal Scientist and former Head, Division of Vegetable Production at Indian Institute of Vegetable Research,Varanasi. Dr.Chaurasia has developed 30 production technologies on vegetable crops related to nursery raising, IPNM, organic farming, water management and protected cultivation. He supervised 11 M.Sc. (Ag.) and 7 Ph.D. (Horticulture) students. He has published more than 150 research papers in different National and International journals. He is author of two books and 51 book chapters,185 popular articles, 6 technical bulletins and 15 extension folders. He received Gold Medal for outstanding contribution in the field of Vegetable.The Indian Society of Vegetable Science has honoured Dr. Chaurasia with ISVS Fellowship in 2011.

Present Address:
Retd. Principal Scientist and Ex. Head
(Division of Vegetable Production)
Indian Institute of Vegetable Research,
Post Box. No-01, Jakihini, (Shahanshahpur),
Varanasi-221305 (UP) INDIA
Mobile: 9415613377
Email: chaurasiaiivr@yahoo.com

Cheema, D.S.

Dr. Devinder Singh Cheema was born on 2nd February, 1953. He did his B.Sc. Agriculture (Hon.) and M.Sc. (Olericulture) from PAU in 1976 and 1979, respectively. He did his Ph.D. (Horticulture) from the University of Agricultural Sciences, Bangalore, in 1982. Dr. Cheema has experience of more than 30 years in different capacities starting from Assistant Professor in Vegetable Science to Dean College of Agriculture, Punjab Agricultural University, Ludhiana. Dr. Cheema has developed 15 varieties/ hybrids in different Vegetable crops. He has more than 160 publications including research papers, abstracts, book chapters and popular articles. He is recipient of Shri. Hans Raj Pahwa Award, Shrimati Harpal Kaur Memorial Award, Dr. Kirti Singh Gold Medal, Dr. Gurdev Singh Khush Distinguished Professor Award. He is a fellow of the Horticultural Society of India. The Indian Society of Vegetable Science has honoured Dr. Cheema with ISVS Fellowship in 2009.

***Permanent Address*:**
House No. 1330, Sector 34 C
Chandigarh- 160022
Mobile No. 98151-77119
Office No. 0160-3014417
E-mail: dscheemapau@yahoo.co.in

Choudhary, B. R.

Dr. B.R. Choudhary born on 10th October, 1971 in Jaipur district of Rajasthan. He did Ph. D. (Horticulture) in 2002 from S.K.N. College of Agriculture, Jobner, Rajasthan. He has developed trait specific improved varieties of ridge gourd (Thar Karni) and longmelon (Thar Sheetal) for the state of Rajasthan. He also developed varieties of Satputia (Kashi Khushi) notified by CVRC for UP state and longmelon (Kashi Santushti) notified by CVRC for Zone IV. He has developed DUS test guidelines of watermelon and muskmelon. So far he has published 47 research papers in various reputed journals and 50 popular articles. He is receipient of Young Scientist Award and Young Scientist Associate Award. The Indian Society of Vegetable Science has honoured Dr. Choudhary with ISVS Fellowship in 2020.

***Present Address* :**
Principal Scientist, Division of Crop Improvement, ICAR-Central Institute for Arid Horticulture, Bikaner 334 006, Rajasthan
Mob: 9462559664
Email: choudharybr71@gmail.com

Choudhary, Harshawardhan

Dr. Harshawardhan Choudhary, born on 3rd February 1975 is a native of Samastipur in Bihar. He started his professional career as lecturer in 2002 in UBKV, West Bengal and subsequently joined as ARS scientist in 2003 at CITH, Srinagar, J&K and currently working as Principal Scientist, ICAR-IARI, New Delhi since 2016. He is credited for the development of 8 varieties from muskmelon, garden pea, tomato and speciality melon for protected cultivation and apricot and 2 unique germplasm with novel sources of resistance. He has guided 5 M. Sc students and taught 8 courses to PG students. He has published 51 research papers, 5 books, 10 technical bulletins/ manuals and 103 book chapters/popular articles. He served as Assistant Editor for IJH, HSI and Managing Editor of IJIH, CHAI. He is Fellow of CHAI & ISNS. The Indian Society of Vegetable Science has honoured Dr. Choudhary with ISVS Fellowship in 2019.

Present Address **:**
Principal Scientist
Division of Vegetable Science, IARI, Pusa-110012 (New Delhi)
Mob: 9654887826
Email: harshahit2001@yahoo.co.in

Devadas, V. S.

Prof. V. S. Devadas was born on 1st January 1958 at Paipra, Moovattupuzha Taluk, Ernakulam district in Kerala. He took his B.Sc. (Hort) and M.Sc.(Hort) programmes from the Kerala Agricultural University, Thrissurin 1980 and 1983 respectively. He had his Ph.D. from the Tamil Nadu Agricultural University, Coimbatore in 1993 with specialisation in vegetable breeding. Dr. V.S.Devadashas a long experience of more than 34 years in the Kerala Agricultural University, Thrissur in various positions from May 1983 and retired as Associate Director of Research (Seeds) in December 2017. Dr Devadas was involved in the development and release of 10 improved vegetable varieties (vegetable cowpea, oriental pickling melon, snake gourd, brinjal,amaranthus). He is the author of 65 peer reviewed research papers, 11 books and 72 popular articles. Dr.Devadas is a Fellow of Consortium of Horticulture Associations of India, and Fellow of Indian Society of Seed Technology. The Indian Society of Vegetable Science has honoured Dr. Devadas with ISVS Fellowship in 2020.

Present Address **:**
Professor of Horticulture (Vegetable Science)
Dept. of Agriculture,Karunya Institute of Technology and Sciences,
Coimbatore 641114, Tamilnadu
Email: vsdevadas@yahoo.com; vsdevadas@gmail.com

Dhaliwal, M.S.

Dr. M. S. Dhaliwal was born on December 19, 1957 in village Badhni Kalan, District Moga (Punjab). After obtaining school education from the village school, he did his Pre-University from Khalsa College, Amritsar (1975), B.Sc. Ag. (Hons.) (1979), M.Sc. Vegetable Crops (1981), and Ph.D. Vegetable Crops (1985) from Punjab Agricultural University (PAU), Ludhiana. Dr. Dhaliwal started his carrier as Assistant Scientist (Vegetables) in 1985 at Dr. Y. S. Parmar University of Horticulture and Forestry, Solan to Head, Department of Vegetable Science, PAU, Ludhiana in 2012. Dr. Dhaliwal has developmed 11 cultivars in different vegetable crops. He has published 86 original research papers, 44 research summaries, 51 magazine articles, 4 reviews, 2 books, 9 book chapters and 3 technical papers. He has guided 2 Ph.D. and 11 M.Sc. students. Dr. Dhaliwal has been honoured with awards like Punjab Agricultural University Plaque, Smt. Harpal Kaur Memorial Award, Shri Hans Raj Pahwa Award and Farm Literature Popularization Award. The Indian Society of Vegetable Science has honoured Dr. Dhaliwal with ISVS Fellowship in 2012.

***Present Address**:*
Ex-Professor and Head,
Deptt. of Vegetable Crops,
Punjab Agricultural University
Ludhiana-141004(Punjab)
E-mail:- msdhaliwal@sify.com

Dhall, R. K.

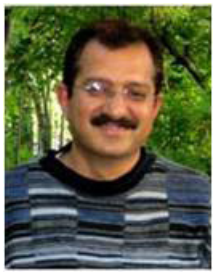

Dr. Rajinder Kumar Dhall has developed five varieties/hybrids of different vegetables namely Matar Ageta-7 of Pea; Punjab Kheera-1 and PKH-11 of parthenocarpic cucumber; PG-18 of garlic, Saag Sarson of Chinese cabbage. Dr. Dhall has published 105 research papers in highly reputed journals and more than 155 popular articles. He is member of five professional societies and has guided one Ph.D and ten M.Sc. students. He has received Young Scientist Award in 2011 by Hi-Tech Horticultual Society, Meerut; Hans Raj Pahwa Memorial Award in 2020 by PAU, Ludhiana; and Scholarship for training by MATC-MASHAV's, Isreal in 2018 for his outstanding contributions in the field of vegetable science. The Indian Society of Vegetable Science has honoured Dr. Dhall with ISVS Fellowship in 2021.

***Present Address* :**
Principal Olericulturist
Deptt. of Vegetable Crops,
Punjab Agricultural University, Ludhiana-141004 (Punjab)
Mob: 9417625278
Email: dhallrk2007@rediffmail.com

Dhankhar, B.S.

Dr. B.S. Dhankhar was born on 20th July, 1947. He obtained his Ph.D. degree in Vegetable Crops in 1974 from Haryana Agricultural University (HAU), Hisar. Dr. Dhankhar has served as Professor and Head, Department of Vegetable Crops, Associate Dean, College of Agriculture, CCSHAU, Hisar and Assistant Director General (Veg. Crops), ICAR, New Delhi. As research team leader, he has developed four Okra varieties, including one hybrid (all resistant to Yellow Vein Mosaic Virus) which have been released at national level. Among these Varsha Uphar and Hissar Unnat are landmark varieties are being grown in many parts of the country. He has publised more than 100 research papers, 15 review/seminars/symposia papers, contributed 5 books chapters and 30 popular articles. He supervised 7 M.Sc. and 10 Ph.D. students. He was awarded British Council Special Fellowship for research on host plant resistance in vegetable crops in the United Kingdom, Vijay Shree Award and Certificate of Excellence by India International Freindship Society. The Indian Society of Vegetable Science has honoured Dr. Dhankhar with ISVS Fellowship.

Present Address:
Flat No. 01 FF, LILAC-2,
P.O.- South City-II, Sector-49,
Gurgaon (Haryana), Pin-122018
Mobile no. 09911588601

Dhar, Shri

Dr. Shri dhar has made significant contributions in the improvement of vegetable crops. He has developed, released and notified 28 vegetable varieties for NW Hills agro-ecosystem and Northern plains area consisting of Garden pea (10) including Fusarium wilt resistant Pusa Shree and dual resistant PusaPrabal for Fusarium and powdery mildew, tomato (4), capsicum (2), onion (2), musk melon (3), French bean (1), okra (1), garlic (1), broad bean (1), cowpea (1) and Dolichos bean (2). Dr.ShriDhar has been recipient of Dr.Kirti Singh Gold Medal Award and has been bestowed with Fellowship of Hill Horticulture Development Society and The Horticultural Society of India. He has also been involved in teaching and guidance of post graduate students (3MSc and 3PhD). He has published 50 research papers in journals of repute. The Indian Society of Vegetable Science has honoured Dr. Dhar with ISVS Fellowship in 2016.

Present Address:
Dean,
College of Horticulture
Central Agricultural University (Imphal),
Thenzawl 796 186 Mizoram
Mob: 9873357632
Email: shridhar.iari@gmail.com; shridhar60@hotmail.com

Dhatt, A.S.

Dr. Ajmer Singh Dhatt was born on December 3rd, 1967 in village Rupowal, District-Hoshiarpur, Punjab, India. He obtained his Ph.D. degree in Vegetable Crops. Dr. Dhatt has experience of more than 24 years in different capacities. He has developed 11 varieties/hybrids of different crops like onion, brinjal, pumpkin and 14 production technologies. He supervised 11 M.Sc. (Ag.) and 3 Ph.D. (Horticulture) students. He is the first in country to develop CMS lines using molecular markers and Galanthum-CMS lines in onion; CMS lines in brinjal and hull-less seeded pumpkins. He has published 71 research papers, 36 popular articles in English and local language, 6 technical bulletins, and contributed 5 chapters in books. The Indian Society of Vegetable Science has honoured Dr. Dhatt with ISVS Fellowship.

Present Address:
Head, Department of Vegetable Science,
PAU, Ludhiana
Mobile: 099151-35797
E-mail: ajmerdhatt@pau.edu

Dubey, R. K.

Dr. Rakesh Kumar Dubey, born in farming family in a village of Jaunpur district, Uttar Pradesh on 15th August, 1977. Dr. Dubey pursued his graduation from N D University of Agriculture & Technology, Faizabad, Uttar Pradesh; Masters and Ph.D. from GB Pant University of Agriculture & Technology, Pantnagar, Uttarakhand. He has been a pioneer in augmentation and characterization of various diverse genotypes, varieties and hybrids in many vegetable crops, spices, potato and tubers. He has authored/ co authored /edited renowned books/ technical bulletins and more than 150 International / national research, review papers and popular articles. He has been honoured with prestigious award "Excellence in Research Scientist Award" of ATDS for his outstanding contribution in the field of Horticulture (Vegetable Science). The Indian Society of Vegetable Science has honoured Dr. Dubey with ISVS Fellowship in 2019.

Present Address **:**
Principal Scientist
Division of Crop Improvement
IIVR, Jakhni, Shanshapur, Varanasi-221305 (Uttar Pradesh)
Mob: 6306219737
Email: rksdubey@gmail.com

Dutta, O.P.

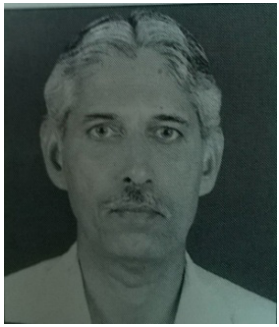

Dr. O. P. Dutta was born in Srinagar, (J&K), India on 2nd January, 1941. He has completed B.Sc. in 1966 from University of Rajasthan, M.Sc. in 1968 from University of Udaipur and Ph.D. in 1981 from University of Agricultural Sciences, Bangalore. He started his carrier as SRA in 1968-1972; Junior Vegetable Breeder in 1972-1975; Scientist-S1 in 1975-1976; Scientist-S2 in 1976-1982; Scientist-S3 in 1982-1985 and Principal Scientist in 1986-1994. Dr. Dutta was Head from 1982-1985, 1986-1989, 1992-1994, and 1995-2000 at Division of Vegetable Crops, IIHR, Bangalore. At present he is the Director (R&D), Namdhari Seeds Pvt. Ltd., Bangalore. His research areas were Vegetable breeding / hybrid seed production in vegetables. He was also FAO Technical Consultant for regional cooperation for Vegetable Research and Development in Bangladesh, China, DPR Korea, Thailand, Pakistan and Nepal-1994; FAO Seed Production Expert, Bangladesh 1998-1999. He has a long list of awards and honors to his credit including UAS Gold Medal for General Merit, 1981 and PNASF Gold Medal for life time achievements, 2001-2002. The Indian Society of Vegetable Science has honoured Dr. Dutta with ISVS Fellowship in 1998.

Permanent Address :
III Main Chola Nagar, R.T. Nagar P.O.,
Bangalore 560032, Karnataka
Email: opdutta@hotmail.com
Cell: 9845131792

Gautam, N.C.

Prof. Naresh Chandra Gautam was born on 7th June, 1952. He has more than 37 years of experience in teaching of graduate and under graduate courses at University level. He has worked as a founder Head of the department of Vegetable science, Dean, College Horticulture & Forestry, Dean Post Graduate Studies Board at NDUA&T., Faizabad, former Vice-chancellors of VBS Purvanchal University, Jaunpur Mahatma Gandhi Chitrakoot Gramodaya Vishwavidyalaya, Chitrakoot, Distt. Satna (M.P.). He has published 80 research papers, articles, technical bulletins and 18 widely accepted books. Dr. Gautam is recipient of several awards including Rajiv Gandhi Rastriya Ekta Award, Indira Priyadarshini Award, Rishi Award and Vigyan Bhusan Observer award. He is fellow of Indian Botanical Society. The Indian Society of Vegetable Science has honoured to Dr. Gautam with ISVS Fellowship in 2002.

***Present Address*:**
Former Vice-Chancellor
Mahatma Gandhi Chitrakoot Gramodaya Vishwavidyalaya
Chitrakoot, Distt. Satna (M.P.)
Mobile: +91-9415207273, 7581819600
Email: gautamnc@yahoo.co.in

Gill, H. S.

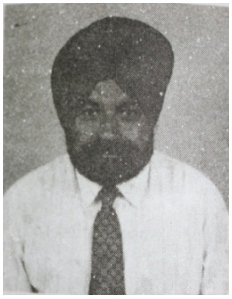

Dr. H.S. Gill was born on 18th October, 1933 in Punjab. He obtained his Ph.D. degree in Horticulture. Dr. Gill has experience of more than 30 years in different capacities starting from Scientist, Principal scientist and Head IARI-regional station, Katrain and department of Vegetable crops, IARI, New Delhi and project coordinator (Vegetable crops). Dr. Gill has developed more than 30 varieties/hybrids in different vegetable crops. He supervised plenty of M.Sc. and Ph.D. students for their respective degrees. He has published more than 130 research papers and popular articles in various national and international journals. He has contributed chapters on Cole crops and root crops. The Indian Society of Vegetable Science has honoured Dr. Gill with ISVS Fellowship.

Present Address:
805, Phase-VI, S.A.S. Nagar, Mohali,
Ropar-160056 (Punjab)

Gupta, Amar Jeet

Born on 6th Nov, 1975 at Deoria in Uttar Pradesh. Dr. Amar Jeet Gupta obtained his B. Sc. (Ag) degree from U.P. College Autonomous Institution, Varanasi in 1997 then completed M.Sc. (Ag) and Ph.D. degree in Vegetable Science from GBPUA&T, Pantnagar in 1999 & 2002, respectively. Dr. Gupta significantly contributed in the area of vegetable crop improvement and bred 9 onion varieties which have released and notified at national level. He has registered nine onion and one garlic varieties with PPV&FRA for their protection. He has been honoured as the 'Outstanding Scientist Award-2020' for his outstanding contribution in the field of onion research and development by Dr. G. Kalloo, Ex. DDG (Hort.), ICAR and Ex-VC, JNKVV and Chairman, GKRDF. He has published 70 research papers in national and international reputed journals, 20 technical bulletins and 67 technical/ popular articles. The Indian Society of Vegetable Science has honoured Dr. Gupta with ISVS Fellowship in 2020.

Present Address :
Principal Scientist (Horticulture)
ICAR-Directorate of Onion and Galic Research,
Rajgurunagar, Pune-410 505 (Maharashtra) India
Mob: 9403190377
Email: guptaaj75@yahoo.co.in

Gupta, P. K.

Dr.P K Gupta, born on 11th February, 1971 in Gazipur district of Uttar Pradesh, did his post-graduation in Agricultural Bio-Chemistry and doctorate from Allahabad University. Dr. Gupta has been holding the position of Director (Chief Executive Officer), National Horticultural Research Development Foundation. Prior to joining NHRDF, Dr. Gupta worked as senior lecturer in Amity University, Noida. He is member of various committees of the Government of India at national level and also life member of more than 13 professional and academic societies. Dr Gupta is a recipient of Gold Medal from Academy of Plant Sciences of India, Young Scientist award by the Bioved Research Society, Allahabad, Fellowship by Bioved Research and Communication Centre, Allahabad, Quality Champion Appreciation Certificate from Amity University, Noida, Honorary Fellowship by the Society of Horticulture Research and Development, Fellow of CHAI-2017 and APSI Fellow-2018 Award. During his stint in NHRDF, 6 varieties of garlic and 3 varieties of onion have been notified. Dr. Gupta has to his credit 125 research papers which were published in National and International journals. The Indian Society of Vegetable Science has honoured Dr. Gupta with ISVS Fellowship in 2018.

Present Address **:**
National Horticulture Research & Development Foundation, Institutional area
Pankha Road Janakpuri-110058, NewDelhi
Mob: 9423420806; 8888867619
Email: drpkgupta11@gmail.com

Gupta, R. P.

Dr. Ram Pal Gupta was born on 1st January, 1950. He has experiences of more than 30 years in different capacities. Dr. Gupta has developed several varieties/hybrids specially in onion and garlic crops. He has supervised several M.Sc. and Ph.D. students for their respective degrees. He has published 200 research papers, 60 research articles and technical bulletins. He has been awarded with Dr. M.S. Swaminathan Award-2010 by Krishi Evam Gramin Vikas Sewa Samiti, Lucknow (UP) and outstanding Lifetime Achievement Award-2011 by Indian Society of Alliums, Pune (MS) and Honorary Fellowship Award-2012 by Bioved Research Institute of Agriculture & Technology, Allahabad (UP).The Indian Society of Vegetable Science has honored Dr. Gupta with ISVS Fellowship in 2008.

Permanent Address **:**
Flat No.203, E.I.L. Apartment,
Pocket-6, Plot No.13,Sector-1A,
Dwarka phase -1, Naseerpur,
New Delhi-110 045.

O: 02550-237947/ R: 0253-2411151
F: 02550-237947, Mob: 09850880668
Email: rpgupta5@rediffmail.com

Halder, Jaydeep

Dr. Jaydeep Halder has completed his Ph.D in Entomology from Indian Agricultural Research Institute, New Delhi. He has identified several new and emerging insect pests and their parasitoids. He was associated with development of four varieties of Okra and two variety/hybrid of Sponge gourd and developed IPM technologies for chilli thrips and mites; bottle gourd and bitter gourd insect pests and diseases; okra shoot and fruit borers and jassids etc. He has so far published 80 research papers in reputed journals. He is the recipient of "Young Scientist Award" by the Society of Plant Protection Sciences, New Delhi "Himadri Young Scientist Award" from Indian Society of Horticultural Research & Development, Dehradun, Uttarakhand; and "Young Horticultural Scientist Award" from the Society for Horticultural Research & Development, Ghaziabad, Uttar Pradesh. The Indian Society of Vegetable Science has honoured Dr. Halder with ISVS Fellowship in 2020.

Present Address **:**
Senior Scientist
Division of Crop Protection
IIVR, Jakhni, Shanshapur, Varanasi-221305 (Uttar Pradesh)
Mob: 9453653467
Email: jaydeep.halder@gmail.com

Hazra, P.

Prof. Hazra born on 3rd March, 1960, did Ph.D. in 1991 from BCKV and International certificate course on Biotechnology in 2001 from Hebrew University of Jerusalem, Israel. He has professional career of 39 years in teaching and research in Vegetable Science (breeding/physiology/ seed production) at BCKV. He has supervised 22 Ph.D. students and 15 Govt-sponsored research projects. He has developed several varieties/ hybrids of vegetable cowpea, brinjal, chilli, tomato and okra, noble breeding and mutant lines. He has published 205 research papers, written 14 books, 38 book chapters in 28 books and 4 technical manuals. He is the Fellow of the Indian Academy of Horticultural Science and International Society for Noni Science and Member of the National Academy of Sciences, India. He is the recipient of FAO Fellowship award, Indo-Bulgaria project, ERASMUS MUNDUS scholarship of European Commission, Dr. Kirti Singh Gold Medal of IAHS and Life Time Achievement award of Indian Society of Vegetable Science. The Indian Society of Vegetable Science has honoured Dr. Hazra with ISVS Fellowship in 2007.

Permanent Address**:**
A8/219, Kalyani, Nadia, West Bengal-741235
Tel. No. : + 91- 033-25823517, Mobile: 09433259721
Fax No. : + 91- 03473- 222659
Email:- hazra.pranab05@gmail.com

Hedau, N. K.

He has more than 17 years of service in the North-West Himalayan (NWH) region. Thirteen varieties in various important hill vegetable crops such as 7 in garden pea, 2 in sweet pepper and one each in long day garlic, French bean, tomato and cherry tomato have been developed (released and notified) by him. The cytoplasmic male sterile with maintainer lines (CGMS) in long-day onion was developed and successfully maintained to develop F1 hybrids for long-day conditions by him. He developed sustainable economically viable and energy-efficient vegetable crop sequences in protected cultivation for mid-hills of North-West Himalayan region. He received Fellow award of Indian Society of Horticultural Research & Development, Uttarakhand in 2012 and Fellow membership of International Science Congress Association in 2014. The Indian Society of Vegetable Science has honoured Dr. Hedau with ISVS Fellowship in 2018.

Present Address **:**
Principal Scientist (Veg. Sci.)
Division of Crop Improvement, VPKAS, Almora -263601 (Uttrakhand)
Mob: 9412017146
Email: hedaunirmal_2003@yahoo.co.in; nirmal.hedau@icar.gov.in

Joshi, S.

Dr Subodh Joshi was born on June 24th, 1950 at village Danya, District Almora, Uttarakhand. He obtained his Ph.D. degree in 1983. Dr. Joshi has an experience of more than 30 years in different capacities. Dr. Joshi has developed more than eight varieties / hybrids of different vegetable crops. He supervised four MSc. (Hort.) and two Ph.D. (Horticulture) students for their respective degrees. He has published more than 90 research papers, 30 research articles in English, 15 popular articles in Hindi, 08 technical bulletins, 04 extension leaflets and contributed 10 chapters in books.The Indian Society of Vegetable Science has honoured Dr. Joshi with ISVS Fellowship in 2008.

Permanent Address**:**
CD, 4E, Harinagar, New Delhi -110064
Mobile: 09868229052
Email**:** joshisubodh2014@gmail.com,
joshi_danya@rediffmail.com

Kalia, P.

Dr. Pritam Kalia was born on 14th January, 1955 at Dhabera, Himachal Pradesh. He obtained his Ph. D. degree from HPKV, Palampur in 1983. Dr Kalia has experience of more than 35 years in different capacities starting as assistant vegetable breeder at Palampur Agriculture University to Head, Division of Vegetable Science, IARI, New Delhi. Dr. Kalia has developed 26 varieties in different vegetables including Chinese cabbage, garden pea, knol khol, leek, cherry tomato, sprouting broccoli, radish, carrot, cauliflower and onion. He has supervised many M.Sc. and Ph.D. students for their respective degrees. He has published many research papers, popular articles technical bulletins, and chapters in books. The Indian Society of Vegetable Science has honoured to Dr. Kalia with ISVS Fellowship in 2011.

Present Address:
Ex-Head
Division of Vegetable Science,
Indian Agricultural Research Institute,
Pusa- 110 012, New Delhi
Email- pritam.kalia@gmail.com,

Kalloo, G.

Dr. Gautam Kalloo was born in Mirzapur, India on 16thNovember, 1944. He obtained his bachelor degree from Gorakhpur University, M.Sc. and Ph.D. from Banaras Hindu University, Varanasi. He started his career as Vegetable Breeder at CCS Haryana Agriculture University, Hisar and traveled almost all positions from Sr. Vegetable Breeder, Professor & Head,, Haryana Agricultural University, Hisar; Visiting Scientist, Technical Univ., Hannover, Germany; Project Director, Project Directorate of Vegetable Research Varanasi; Director, Indian Institute of Vegetable Research Varanasi; ICAR-Deputy Director General (Horticulture) & Crop Sciences (addl. charge) to the Vice Chancellor, Jawaharlal Nehru Krishi Vishwavidyalaya, Jabalpur (M.P.). He has published several books, bulletins, research papers, and popular articles. He has a long list of awards and honours to his credit including Rafi Ahmed Kidwai Award, ICAR Team Research Award, Dr. H. M. Marigowda National Award, Dr. Harbhajan Singh Award, Plant Science Colloquium HAU, Hisar Award, D.Sc. (Honoris Causa) from Banaras Hindu University & Odisha University of Agriculture and Technology; Life Time Achievement Award by High-tech Horticultural Society, 2012. He served as the President of Indian Society of Vegetable Science, Indian Society of Seed Technology, Haryana Society of Horticultural Sciences and Indian Society of Oilseeds. He is fellows of Indian Society of Genetics and Plant Breeding and Indian Society of Plant Genetic Resources. The Indian Society of Vegetable Science has also honoured Dr. Kalloo with ISVS Fellowship.

***Permanent Address*:**
Former DDG (Hort). and Vice-Chancellor
N8-236/R-11, Ganesh Dham Colony
Newada, Sunderpur
Varanasi -221 005, UP
Email: gautamkalloo@gmail.com
Mobile No.: 07388999197, 09425800060

Kanthaswamy, V

Dr. V. Kanthaswamy obtained his B.Sc (Hort.) degree 1986, M.Sc (Hort.) and Ph.D. degree in Horticulture in 1989 and 1995 respectively from Tamil Nadu Agricultural University, Coimbatore. He has completed 31 years of service. He served as a Dean, PAJANCOA&RI, Karaikal (Pondicherry University) from 2015 – 20 and also continuing as a Professor of Horticulture. He has to his credit over 217 publications in national journals, papers presented in the seminars, symposium, and workshop. Besides he has authored / Co - authored 9 books and 16 manuals. As a teacher he has offered 36 courses for undergraduate and 53 courses for Post graduate programme as course teacher. He has guided 20 P.G students and acted as a member for 26 students in entomology, economics and horticulture. He released nine horticulture crop varieties Viz., CO.5 amaranthus, CO.4 Chilli, COBgOH.1 hybrid bitter gourd, COOn.5 Onion, COBH.1 brinjal, SVPR.1 Palmyrah, PPI-Jack, PPI Cinnamon approved by Tamil Nadu State Variety Release Committee. The Indian Society of Vegetable Science has honoured Dr. Kanthaswamy with ISVS Fellowship in 2018.

Present Address **:**
Former Dean
Professor & Head,
Deparment of Horticulture,
Pandit Jawaharlal Nehru College of Agriculture and Research Institute,
Karaikal 609603, Pondicherry
Resi: No.47 Sixth Cross, MMG Nagar, P.K.Salai, Karaikal 609603 Post , U.T.of Pondicherry
Mob: 09442127092; 09566762771
Email: v.kanthaswamy@gmail.com

Kapoor, K.S.

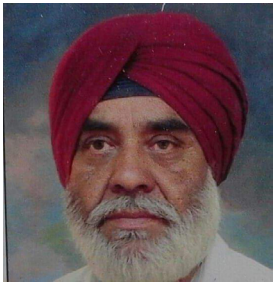

Dr. K.S. Kapoor was born on 6th, January, 1946. He Obtained his B.Sc. Agri. & AH and M.Sc Agri. (Plant Pathology) from Punjab Agricultural University Ludhiana in 1968 and 1970 respectively. He acquired Ph.D. degree in Plant Pathology from Post Graduate School IARI, New Delhi in the year 1980. In the year 1983, he completed Post-Doctorate training from INRA, CNRA, Varsailles, France. Through ASRB, he joined the post of Principal Scientist in Plant Pathology discipline at Project Directorate of Vegetable Research (PDVR) Varanasi, presently Indian Institute of Vegetable Research (IIVR) on 26.12.1997 and shared the responsibilities of Sectional Head till 25.09.2000. He developed "paired leaf and petal disc technique" to establish host-pathogen relationship between *Sclerotinia sclerotiorum* and related hosts using ascospores as infecting propagules through SEM. A cabbage variety Pusa Mukta identified as resistant to *X. campestris* has been recommended for disease prone areas by him. He published 31 research papers and several book chapters, symposia papers, Research short note.The Indian Society of Vegetable Science has also honoured to Dr. Kapoor with ISVS Fellowship in 2004.

Present Address **:**
Ex-Pr. Scientist and Head
IARI Regional Station, Katrain
Kullu, Himachal Pradesh.

Khar, Anil

Dr. Anil Khar is Principal Scientist at ICAR-Indian Agricultural Research Institute. He received his Ph.D. in Vegetable Science from CCSHAU, Hisar, India where he studied on in-vitro regeneration studies in Onion and Garlic. He also did postdoctoral research at Plant and Food Research, New Zealand on development of molecular markers in Onion. Presently, Anil's research is focused on two areas: 1) Studying the genetic mechanism of male sterility in Indian Onions for hybrid development 2) Screening Alliums for biotic and abiotic stresses. Dr. Anil is playing a leading role for biotechnological improvement of commercially important but genomically orphaned crop onion and garlic. For his research achievements, he has been bestowed with Significant Contribution Award 2019 by Indian Society of Alliums and Fellow-Indian Academy of Horticultural Sciences. The Indian Society of Vegetable Science has honoured Dr. Khar with ISVS Fellowship in 2018.

***Present Address* :**
Principal Scientist
Division of Vegetable Science
ICAR-IARI, Pusa Campus
New Delhi 110012
Mob: 9891080832
Email: anil.khar@gmail.com

Kohli, U. K.

Dr.Umesh Kumar Kohli was born on 31st March, 1947. He obtained his Ph.D. degree in vegetable crops. Dr. Kohli has experience of more than 38 years in different capacities. He was Professor and Head of Vegetable Crops and Dean College of Horticulture at Dr. Y S Parmar University of Horticulture and Forestry Solan. Dr. Kohli has developed and introduced a number of vegetable varieties such as Solan Vajr, Solan Garima and Solan Sindhur of tomato, Solan Bharpur of capsicum, Selection 1 and Selection 9 of Sarda melon, Kinner Red of red cabbage and Himgiri of Ginger. He supervised many M.Sc. and Ph.D. students for their respective degrees. He has published more than 200 research papers, and many number of books and book chapters. He was awarded the best director award for creating excellent instructional material in vegetable crops by the ICAR.The Indian Society of Vegetable Science has also honoured to Dr. Kohli with ISVS Fellowship.

Permanent Address :
Kohli House, Surya Vihar, Rajgarh Road,
Solan-173212. Himachal Pradesh
Mobile: 01792229240 (LL); 08894594770
E-mail:umeshkumarkohli@gmail.com

Kumar, Pradeep

He was born at Sultanpur, Uttar Pradesh, India on September 29, 1980. He graduated in Agriculture (B.Sc. Ag.) from ANDUAT, Ayodhya, 1997-2001; Post-graduate (M.Sc. (Ag) Horticulture from Banaras Hindu University, Varanasi, 2001-2003; Ph.D. in Horticulture from University of Tuscia, Viterbo, Italy, 2012-2015. His has made notable contributions in vegetable grafting, precision farming and protected cultivation including soilless cultivation He got NS-ICAR International Fellowship, CAZRI Best Scientist Award, Achiever Award (SADHNA), Young Scientist Associate Award (Bioved) etc. He is member of editorial board of journals like Frontiers in Plant Science, Progressive Horticulture and Popular Kheti. The Indian Society of Vegetable Science has honoured Dr. Kumar with ISVS Fellowship in 2020.

Present Address **:**
Senior Scientist, Division of Integrated Farming System,
ICAR- Central Arid Zone Research Institute, Jodhpur 342003
Mob: 9799511051;
Email: pradeephort@gmail.com; pradeep.kumar4@icar.gov.in

Kumar, Rajesh

Dr Rajesh was born at Varanasi, India on 25 February, 1974. He did graduation from C. S. Azad University of Agril. & Tech., Kanpur, 1991-95; G. B. Pant University of Agril. &Tech. Pantnagar, 1995-97 (M. Sc. Vegetable Science); and Ph. D. (1997-1999). Currently, he is Project Coordinator; All India Corrdinated Research Project on Vegetable Crops, Varanasi. He has developed 14 vegetable varieties (6-tomato, 6-chillies and 2-garden peas) and five genetic stocks for higher content of TSS, lycopene and carotenoids, ToLCV resistant line in tomato beside others. He has published more than 70 research papers in national and international reputed journals, 75 popular/technical articles and 13 book chapters. He received merit Fellowship during Ph.D. degree programme; Best Scientist (2022) ICAR-IIVR, Varanasi; Distinguished Scientist 2010, Society for Recent Development in Agriculture, Meerut; Harbhajan Singh Gold Medal Award 2015 and 2019 for best research papers etc. He is fellow of Uttar Pradesh Academy of Agricultural Sciences (UPAAS), Lucknow (2017) and Indian Academy of Horticultural Sciences (IAHS), New Delhi (2021). The Indian Society of Vegetable Science has honoured Dr. Kumar with ISVS Fellowship in 2017.

Present Address **:**
Project Coordinator, All India Coordinated Research Project on Vegetable Crops (AICRP-VC), ICAR-IIVR, Varanasi, PO- Jakhini (Shahanshahpur), Varanasi 221305 (UP);
Residence: Flat# 101, Chandrika Apt, Brij Enclave Colony Extn, Patia, Sunderpur, Varanasi 221106 (UP), India.
Cell: +91 9452564837; 7309074360
Email: Rajesh.Kumar@icar.gov.in; rajes74@gmail.com

Kumar, Sanjeev

Dr. Sanjeev Kumar worked for ~15 years (1998-2013) in the area of vegetable biotechnology at IIVR, Varanasi, and thereafter, he shifted to ICAR-IISR, Lucknow. He has been instrumental in developing state of art biotechnology laboratory at IIVR, Varanasi, and was actively involved in developing in vitro regeneration protocols in different vegetable crops, mainly tomato, brinjal, pointed gourd, spine gourd and ivy gourd. He initiated transgenic development programme at IIVR, and developed tomato and brinjal transgenic lines utilizing Cry1Ab, Cry1Ac, DREB1 and BcZAT12 genes. He has more than 50 research papers in reputed journals, 4 books, 10 scientific reviews, and 20 book chapters to his credit. In the years 2008, he was awarded Dwarika Nath Gold Medal from ISVS for Best Ph.D. Thesis in the area of Vegetable Science, and a Fellowship of U.P. Academy of Agricultural Sciences in 2017. The Indian Society of Vegetable Science has honoured Dr. Kumar with ISVS Fellowship in 2019.

***Present Address* :**
Principal Scientist (Biotechnology)
ICAR-IISR, Lucknow (Uttar Pradesh)
Mob: 09415224064; 9305054565
Email: sanjeeviivr@gmail.com

Lawande, K.E.

Dr K.E. Lawande was born on December 21th, 1949. He did B.Sc. and M.Sc. (Agric.) from MPKV, Rahuri and Ph.D. (Hort.) from IARI, New Delhi. He has served in ICAR system for 12 years as Director, Directorate of NRC garlic and onion. He was also the Vice Chancellor of Dr BSKVV, Dapoli (Dist. Ratnagiri (Maharashtra). During his long and distinguished career in teaching, research and extension in MPKV, Rahuri, developed 17 vegetable varieties alongwith production and Post Harvest Management Technologies and guided several M.Sc. and Ph.D. students. He has published 174 research and 62 popular articles, 32 technical bulletins and 3 books, and contributed 3 chapters in international publications. He received Life-time Contribution Award from Indian Society of Vegetable Science, Varanasi as well as from Indian Society of Alliums; Hutatma Rajguru Gaurav Award for best research work in agriculture. He has also received gold medal and citation for best research worker from MPKV, Rahuri, Adarsha Krishi Ratna Award; Dr. Alapatti Prasadrao Award and Agricultural Journalism Award, Indian Society of Alliums.The Indian Society of Vegetable Science has also honoured Dr. Lawande with ISVS Fellowship.

Permanent Address:
Former Vice-chancellor, DBSKKV
Flat No. 7, Nisarg Phase II, Kaspate Vasti
Kalewadi Phata, Pune-411057 (Maharashtra)
M: 73501 85999
E-mail: kelawande2011@gmail.com

Mahajan, Vinay

Born on March 22, 1964, Ainpur, Maharashtra, Dr. Vijay Mahajan obtained his B.Sc. (Ag) from College of Agriculture (JNKVV), Indore, M.Sc. (Hort.) and Ph.D. degree in Horticulture specialization in Vegetable Science from Indian Agricultural Research Institute, New Delhi. Dr Mahajan started his career as an Assistant Professor at Indira Gandhi Krishi Vishvavidyalaya, Raipur. He has around 26 years of experience in research, teaching and extension at University and ICAR. During his illustrious career, he has developed 10 onion varieties and 2 garlic varieties at National level notified by CVRC. He has also developed the first kharif white onion variety Bhima Shubhra in India which was designated as the "King of Onion". Dr. Mahajan is a recipient of various awards and accolades including the CSIR Associate-ship, the Young Scientist Award from MP Council of Science and Technology, Bhopal, best scientist award from IGKV, Raipur and best research paper awards from various societies. The Indian Society of Vegetable Science has honoured Dr. Mahajan with ISVS Fellowship in 2018.

Present Address **:**
Director,
ICAR-Directorate of Onion and Garlic Research
Rajgurunagar, Pune - 410 505 (MS), India
Permanent Address:
55-Laxminagar,
Burhanpur, Distt.- Khandwa- 450331
(Madhya Pradesh)
Email: vijbmaha@yahoo.com

Maity, T. K.

Dr. Tapan Kumar Maity has acclaimed professional career of more than 35 years in the Department of Vegetable Science, Faculty of Horticulture, Bidhan Chandra Krishi Viswavidyalaya, West Bengal. He supervised several Govt.-funded research projects including All India Network Research Project on Onion and Garlic (ICAR). He was the Nodal Officer in the establishment of Quality Control Laboratory for Horticultural Produce at Faculty of Horticulture with the financial support of Government of India and Government of West Bengal. He has published more than 130 original research papers in journals of national and international repute, contributed twelve chapters in different books, edited three books. His noteworthy academic attainments include supervision of 12 Ph.D. and 32 M.Sc. students. Majority of his Ph.D. students have persuaded their research works on different aspects of onion and garlic. He has done noteworthy research and developmental activities for popularization of Kharif onion in the state of West Bengal. The Indian Society of Vegetable Science has honoured Dr. Maity with ISVS Fellowship in 2019.

Present Address **:**
Department of Vegetable Crops,
BCKV, Mohanpur, Nadia-741252 (West Bengal)
Mob: 9433438193
Email: prof_tapanmaity@rediffmail.com; proftkmaity@gmail.com

Mehta, A.K.

Dr. A.K. Mehta was born on December 24.12.1949 at Village Mehatpur, Distt.- Jalandhar, Punjab. He did his B.Sc. (Hons.) Agriculture from HAU, Hisar and M.Sc & Ph.D. from G.B. Pant University of Agri. & Tech. Pantnagar in Vegetable Crops. Dr. Mehta has experience of more than 40 years in different capacities starting from Lecturer in Horticulture (Olericulture) in 1974, to the post of Asstt. Director General (Agril. Ext.), Indian Council of Agricultural Research (ICAR), New Delhi. The Indian Society of Vegetable Science has honoured Dr. Mehta with ISVS Fellowship in 2014.

Permanent Address :-
Former Assistant Director General, ICAR
G-47, HUDCO place
Andrews Gang,
New Delhi- 110049
R: 011-26260488
Mobile no. :- 9968190488
E-mail :- ak_mehta 49@yahoo.in

More, T. A.

Dr. Tukaram Annapa More was born on 6 May 1952 in Kavathesar, Maharashtra. He obtained his Ph.D. in 1977 from Indian Agricultural Research Institute, New Delhi. Dr. More has experience of more than 35 years in different capacities as Scientist, Senior Scientist, Professor & Head (Horticulture), Associate Dean (MPKV, Rahuri) Dean & Director of Instruction (MPKV, Rahuri,), Director of Research (Dr. B.S. Konkan Krishi Vidyapeeth, Dapoli), Director at ICAR- IIVR, Varanasi & ICAR- CIAH, Bikaner, Project Co-ordinator AICRP on Arid zone Fruits, Bikaner and Vice-chancellor at MPKV, Rahuri, BSKKV, Dapoli and PDKV,Akola. Dr. More has developed 38 varieties/hybrids in different vegetable crops. He has supervised many M.Sc. and Ph.D. students for their respective degrees. He has published several research papers, popular articles, chapters in books and books. He has got various prestigious awards of national and international reputes. The Indian Society of Vegetable Science has also honoured to Dr. More with ISVS Fellowship.

Present Address:
Ex-Vice-Chancellor, Mahatma Phule Krishi Vidyapeeth
District- Ahmednagar, Rahuri (413722)
Maharashtra.
Tel: Off. (02426) 243208, Mobile no. :- 08975750343
Fax: (02426) 243302
Email:vcmpkv@rediffmail.com, tamoreta@rediffmail.com,
tamore@indiatimes.com

Nagendran, K.

Dr. Nagendran Krishnan born in Salem, Tamil Nadu, India on 29th Nov, 1986. He obtained his Bachelor's degree in Agriculture (2004-08), post-graduation (2009-11) and Ph.D (2011-2014) degree in Plant Pathology from Tamil Nadu Agricultural University, Coimbatore, India. His research area focusses on characterization and diagnostics for the viruses infecting vegetable crops. He has documented several new virus disease reports on vegetable crops for the first time in India. He has demonstrated the integrated disease management modules in vegetable crops such as okra, tomato, chilli, bitter gourd, bottle gourd, etc. To his credit he has published more than 60 research articles, 2 review papers, 5 book chapters and 1 technical bulletin. He was awarded "Early Career Award" by DST-SERB, Government of India with a research project during 2016. The Indian Society of Vegetable Science has honoured Dr. Nagendran with ISVS Fellowship in 2021.

Present Address **:**
Scientist
Division of Crop Protection
IIVR, Jakhni, Shanshapur, Varanasi-221305 (Uttar Pradesh)
Email: krishnagendra@gmail.com

Nandi, A.

Dr. Alok Nandi obtained his B.Sc. (Ag.) Honours and M.Sc. (Ag.) in Horticulture from Bidhan Chandra Krishi Viswavidyalaya, Mohanpur, Nadia, West Bengal. He did Ph.D. in Horticulture from Orissa University of Agriculture and Technology, Bhubaneswar. Dr. Nandi has experience of more than 25 years in different capacities starting from Scientist to Associate Director of Research. He has developed several varieties in crops like tomato, brinjal, chilli, cowpea, pole type French bean, cucumber, bottle gourd and pumpkin. Dr. Nandi has published 70 research papers, 4 Books and 22 popular articles. The Indian Society of Vegetable Science has honored Dr. Nandi with ISVS Fellowship in 2014.

Present Address**:**
Professor (Horticulture) and Officer-in-Charge,
All India Coordinated Research Project on Vegetable Crops
Orissa University of Agriculture and Technology, Bhubaneswar

Narayan, Sumati

Dr. Sumati Narayan started his carriers as a extension officer in Nav Shakti Vikas Sansthan (NGO), Ajitmal, Etawah (UP) and now working as Prof. & Head Division of vegetable Science, SKUAST-K, Shalimar. Dr Narayan has vast experience of teaching, Research and Extension. His major contributions include establishment of organic vegetable block, low cost / portable vermin composting programme, developing vermiwash production technology in the Valley and organic farming of temperate vegetables. He was associated with release of 4 varieties namely Shalimar carrot-1 (Carrot), Shalimar tomato hybrid-1 (Tomato), Shalimar brinjal hybrid 2 (Brinjal) and Shalimar Dhania-I (Coriander). He has published 253 papers and guided 25 M. Sc. ad 9 Ph. D. students.
Publications. The Indian Society of Vegetable Science has honoured Dr. Narayan with ISVS Fellowship in 2018.

***Present Address* :**
Division of Vegetable Science
Sher-e-Kashmir University of Agriculture Science & Technology-Kashmir, Shalimar, Srinagar (J&K) 190025
Mob: 9419060978
Email: sumatinarayan@gmail.com

Narayanan Kutty, C.

Dr. C. Narayanan Kutty did his BSc and MSc in Horticulture with specialisation in vegetable breeding at College of Horticulture, KAU, Vellanikkara. He joined Kerala Agricultural University as Assistant Professor (Horticulture) in March, 1988. He completed his PhD from IARI, New Delhi in 1994. Dr. Narayanan Kutty is associated with the development of ten vegetable varieties released by Kerala state variety release committee. The tomato varieties 'Manu Lakshmi' and 'Manu Prabha' developed by him are the first tomato varieties developed in the state having bacterial wilt resistance coupled with high fruit size. Dr. Narayanan Kutty has published more than 60 research papers in peer reviewed research journals and he is a technical advisor to the Vegetable and Fruit Promotion Council of Kerala. He is the recipient of the Best Scientist Awardof the Kerala Agricultural University for the year 2012. The Govt. of Kerala honoured him with the Krishi Vigyan Award given for the best agriculture scientist in the state in 2014. The Indian Society of Vegetable Science has honoured Dr. Narayanan with ISVS Fellowship in 2019.

***Present Address* :**
Panikkaveettil House, P.O. Peringavu,
Trichur-680018 (Kerala)

Natarajan, S.

Dr. S. Natarajan was born on February 27, 1952. He obtained his Ph.D. degree in Horticulture during 1989. Dr. Natarajan has experience of more than 34 years in different capacities starting from Assistant Professor of Horticulture at TNAU, Coimbatore and served as Dean and Head of Department / Research Station for more than 16 years and extensively contributed to institutional infrastructure building. Dr.Natarajan has developed 28 high yielding varieties/hybrids in horticultural crops. He supervised 24 M.Sc. (Hort.) and 8 Ph.D. (Hort.) students for their respective degrees. He has published 177 research papers, 93 popular articles and 5 books. The Indian Society of Vegetable Science has honored Dr. Natarajan with ISVS Fellowship in 2004.

***Present Address*:**

Former Dean (Hort.) &
Former Emeritus Scientist (ICAR),
Tamil Nadu Agricultural University,
Coimbatore –641 003, India.
Mob.: 094438 89669
E. mail:- natarajanhort@gmail.com

Nath, Prem

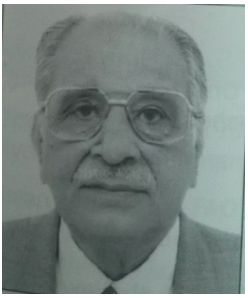

Dr. Prem Nath was born in Dinapore on 12thNovember 1937. He obtained his Ph.D. from Kansas State University, Manhattan, USA. Dr.Nath has experience of more than 40 years in different capacities starting from as Assistant Professor at Indian Agricultural Research Institute in 1962-64 and served different positions including Head, Dept. of Horticulture, University of Udaipur, Senior Geneticist and Head of Division of Vegetable Crops, Indian Institute of Horticultural Research, Hessaraghatta, FAO Vegetable Specialist, Nigeria, FAO Project Manager, Nigerian Institute for Horticultural Research, Nigeria, FAO Project Manager, National Centre for Horticultural Research & Development, Saudi Arabia, FAO Chief Technical Adviser, National Agricultural Research Authority, Yemen Arab Republic, FAO Chief, Asia and Pacific, Middle and Near East, North Africa and Europe Services, Agricultural Operation Division, Rome, Special Adviser for Food Security to the Director General, FAO, Rome, FAO Resident Representative, Myanmar, Assistant Director General and Regional Representative, FAO Regional Office for Asia and the Pacific, Bangkok. Dr. Nath has developed several varieties/hybrids in different vegetable crops. He supervised many M.Sc. and Ph.D. students for their respective degrees. He has published several research papers, chapters in books and books. Dr. Nath has got various prestigious national and international awards. The Indian Society of Vegetable Science has honoured Dr. Nath with ISVS Fellowship in 1998.

***Present Address*:**

Chairman
Dr. P.N. Agricultural Science
Foundation, No. 9, Prem Sheel
1st Cross, 1st Main, 1st Block,
Rajmahal Vilas Extn,
2nd Stage, Bangalore (560094)
Karnataka.
Tel: Off. (080) 23415188; Mobile no. :- 09739010899
Fax: (080) 23511555
Email: drpremnath@vsnl.net, pnasfoundation@gmail.com

Pan, R. S.

Dr Rabi Sankar. Pan has made significant contribution in vegetable research. He has developed 15 vegetable varieties as PI in vegetable legumes and leaf amaranth and 31 varieties in cucurbitaceous and solanaceous vegetable crops. The varieties have been grown in nearly 14000 ha area with approximate income of Rs.242.89 crores to the farmers. Under NAIP (Livelihood Security), he popularized horticultural technologies among tribal farmers in Jharkhand which resulted in increase in income ranging from 37 to 112%. Under NATP- Plant Biodiversity, he collected 81 new germplasm of vegetable crops and conserved a total of 1038 germplasm in National Gene Bank. He is recipient of ICAR Fakhruddin Ali Ahmed Award-2013 for Outstanding Research in Tribal Farming Systems. He was Editor-in-Chief in the Horticultural Society of Chotanagpur for several years. He has more than 150 publications to his credit. The Indian Society of Vegetable Science has honoured Dr. Pan with ISVS Fellowship in 2018.

Present Address **:**
Principal Scientist
(Horticulture-Vegetable Science), Plandu, Tata Road, P. O. Rajaulatu via Namkum,
Ranchi-834010, Jharkhand
Mob: 9431916615; 6200349894
Email: rabispan@rediffmail.com

Pandey, A.K.

Dr. Ajai Kumar Pandey was born on 1st June, 1961 at village Parshupur, District-Jaunpur. He did his B.Sc. (Ag.) from Udai Pratap College, Varanasi. He completed his M.Sc. (Ag.) and Ph.D. degree in Horticulture from C.S. Azad University of Agriculture and Technology, Kanpur. Dr. Pandey has experience of more than 25 years in different capacities starting from Scientist in Horticulture (Olericulture) in 1985 to presently Dean, College of Horticulture and Forestry, Central Agricultural University, Pasighat, Arunachal Pradesh. He has published 10 authored books, 50 research papers, 65 popular articles and review articles. Dr. Pandey has been conferred with prestigious Rajiv Gandhi Gyan-Vigyan Purskar and Rajbhasa Puraskar for his excellent writing of books on vegetables in Hindi. The Indian Society of Vegetable Science has honoured Dr. Pandey with ISVS Fellowship in 2014.

Permanent Address :-
N8/236M12, Ganesh Dham Colony,
Sunderpur, Varanasi (UP),
O: 0368-2224887/Fax: 0368-2225066
Email: chfdeanps@gmail.com, pandey.ajai1@gmail.com
Mobile No.: 09436053047

Pandey, K .K.

He has about 30 years' research experience in several vegetable crops, potato,forage crops and pigeon pea at various places with about 160 publications and completion of 28 projects. He is Fellow of IPS, ISMPP and PPAI, He has developed IDM module for nursery crops, major diseases of tomato, chilli, cole crops, eggplant, okra and cucurbits. He also established biological control module for soil-borne diseases including nursery diseases of vegetable crops. He assisted breeders in developing seven varieties in vegetable crops like cauliflower, radish, bottle gourd, pointed gourd, tomato, pea. He also implemented first time PCR based nucleus seed health test for 8 viruses as well as 29 viruses by ELISA. The Indian Society of Vegetable Science has honoured Dr. Pandey with ISVS Fellowship in 2016.

***Present Address*:**
Principal Scientist,
Division of crop protection,
Indian Institute of Vegetable Research (IIVR),
PO. Jakhini, Shahanshahpur, Varanasi-221305, (U.P)
Mob: 8004556384
Email: kkpiivr@gmail.com

Pandey, S.K.

Dr. Suman Kumar Pandey was born on 26th June 1948 and has more than thirty-nine years of experience in potato research and development, especially in the field of potato breeding for disease resistance, processing, heat tolerance and true potato seeds (TPS). He has been associated in the development of twenty high yielding potato varieties. He was the first to develop six indigenous potato processing varieties, viz., Kufri Chipsona-1, Kufri Chipsona-2, Kufri Chipsona-3, Kufri Chipsona-4, Kufri Himsona Kufri Frysona andKufri Surya. Dr. Pandey has also been associated in developing a patent on "Automated Hydroponic System for Potato Microtuber Production *in vitro*". He has more than 250 publications in various national and international journals in addition to nine books to his credit. He is recipient of several prestigious awards including ICAR Outstanding Multi-disciplinary Team Research Award, JC Anand Gold Medal, Kaushalya Sikka Award, IFFDC Award, Shri LC Sikka Endowment Award, Dr. S. Ramanujam Award, Hari Om Ashram Trust Award and Rafi Ahmed Kidwai Award. He is fellows of Indian Potato Association, Horticultural Society of India, National Academy of Agricultural Sciences and National Academy of Sciences, India, Allhabad. The Indian Society of Vegetable Science honoured Dr. Pandey with ISVS Fellowship in 2015.

Permanent Address:
78, Marutipuram, Faizabad Road,
Lucknow 226016, UP
Tel : Res. (0522) 4063642
Cell : 09695162741

Pandey, Sudhakar

Born on January 04, 1969 at Sultanpur in Uttar Pradesh. Dr. Sudhakar Pandey obtained his B. Sc. (Ag), M. Sc. (Ag) and Ph. D. degree in Vegetable Science from Acharya Narendra Dev University of Agriculture and Technology, Kumarganj, Ayodhya. During his career spanning over nearly 24 years, Dr. Pandey significantly contributed in the area of vegetable crop improvement and bred 25 varieties/hybrids of different cucurbitaceous vegetable crops particularly in pumpkin, ash gourd, sponge gourd, ridge gourd, muskmelon, bottle gourd, cucumber and summer squash. His major contributions are development of processing varieties of ash gourd, high carotene varieties in pumpkin and his work on new SSR markers and QTLs for powdery mildew resistance and parthenocarpy fruit set in cucumber is widely cited. He published more than 85 research papers in pear reviewed international and national journals, 4 books, 16 training manual and bulletins .Dr. Pandey is the recipient of many prestigious awards like, ICAR Outstanding Multidisciplinary Team Research Award, Dr. Kriti Singh Life Time Achievement Award; Distinguished Agriculture Scientist Award-Horticulture Sciences; Dr. Bishwajit Choudhary Memorial Award; Dr. Kirti Singh Medal in Vegetable Science; Dr. Gautam Kalloo Award for Excellence in Horticultural Research-2023, Young Scientist Award and Scientist of the Year. He is Fellow of National Academy of Agricultural Sciences (NAAS), UP Academy of Agricultural Sciences (UPAAS), Indian Society of Vegetable Science (ISVS) and Indian Society of Horticulture Research & Development (ISHRD). The Indian Society of Vegetable Science honoured Dr. Pandey with ISVS Fellowship in 2016.

Present Address
Assistant Director General, (Flowers, Vegetables, Spices and Medicinal Plants), ICAR-New Delhi
Email: sudhakariivr@gmail.com, sudhakarpandey.hsd@icar.org.in, sudhakar.pandey@icar.gov.in
Mob.: 91-9415371451, Telephone (Office): 011-25846490

Pandey, U. B.

Shri U. B. Pandey was born on 15th July, 1943. He obtained his post graduate degree in Horticulture from Gobind Ballabh Pant University of Agriculture and Technology in 1965. Dr. Pandey has experience of more than 40 years in different capacities, started his service career from National Seeds Corporation and worked there in various capacities from August, 1965 to February, 1978. He joined Associated Agriculture Development Foundation as first employee and Scientist in March, 1978. This organization was later renamed as National Horticultural Research and Development Foundation. Shri Pandey served there as Joint Director and Additional Director before taking over as Director on 9th April, 1985. He worked as FAO Consultant for onion development in Nepal during April, 1991.He has published more than 150 research papers and popular articles and written a book Bharat Mein Pyaj Evam Lahsun Ki Kheti as main Author and also many technical bulletins on onion and garlic. His contribution to Onion and Garlic is well recognized. The Indian Society of Vegetable Science has honoured Dr. Pandey with ISVS Fellowship.

Permanent Address:
Former Director, NHRDF, Nashik
Flat No. 3, Srinath Apartment, Kathe Galli,
Near Savata Mali Garden,
Behind Dwarka Hotel, Nashik-422011
(Maharastra)
M: 09422775923
E-mail: abhijeetseeds@gmail.com

Pandita, M.L.

Dr. Makhan Lal Pandita was born on 13th April, 1936. He was former Professor and Head, Department of Vegetable Crops, Haryana Agricultural University, Hisar. His research work concerns with evolution of high yielding potato varieties, seed production technique and physiological studies in vegetable crops. Dr Pandita has publised more than 60 research papers and 30 popular articles. He has also guided several M.Sc and Ph.D. students. Dr. Pandita is associated with various committees. He was member of Editorial Board and Executive councilor of vegetable Science, Executive Councilor, Indian Potato Association, Member, Advisory Committee, Associated Agricultural Development Foundation and Editor, Haryana Journal of Horticultural Sciences. The Indian Society of Vegetable Science has honoured Dr. Pandita with ISVS Fellowship.

Address:
Former Consultant, Mother Dairy Fruit & Veg. Project, Mangolepuri Indl. Area, Phase-1, (Delhi)
Email- mlpandita@hotmail.com

Parkash, Chander

Born on June 14, 1968, Dr. Chander Parkash obtained his Ph. D. degree in Genetics from ICAR-IARI, New Delhi during 1997. He started his service career as Scientist (Plant Breeding) at ICAR-IIVR, Varanasi during 1997 and later joined ICAR-IARI, Regional Station, Katrain during 2000. He is working as Principal Scientist (Plant Breeding) since 2012 and currently as Principal Scientist & Head (Acting) at the ICAR-IARI, Regional Station, Katrain. He has developed and released 4 hybrids of cabbage, 3 hybrids of cauliflower, one variety each of knolkhol, kale, cauliflower and bell pepper. Dr. Chander Parkash has published more than 70 research papers in national and international NAAS rated journals. He has handled external projects funded by BIRAC, DST, DRDO, PPV & FRA, ICAR and MIDH as PI and Co-PI. The Indian Society of Vegetable Science has honoured Dr. Parkash with ISVS Fellowship in 2019.

Present Address **:**
Indian Agricultural Research Institute
Regional Station, Katrain, Kullu Vally , Katrain-175129 (Himachal Pradesh)
Email: cp1968@gmail.com

Parthasarathy, V.A.

Dr.V.A. Parthasarathy was born on 17 June, 1949 at Srivilliputhur P.O. District-Virudhunagar, Tamil Nadu. Dr. Parthasarathy studied in Tamil Nadu Agricultural University and obtained his Ph.D from Annamalai University in Horticulture. He did his Post Doctorate in UK on forest biotechnology and another Post doctorate from Centre for Plant Molecular Biology from Tuskegee University in USA. Dr. Parthasarathy has experiences of more than 30 years in different capacities starting from Scientist to Director at Indian Institute of Spices Research, Calicut. He has supervised 11 Ph.D. students in biotechnology. He has published over 90 invited chapters for edited books and 25 invited articles. He has published 185 research papers in peer reviewed journals. He has edited 44 books on horticulture. The Indian Society of Vegetable Science has honoured to Dr.Parthasarathy with ISVS Fellowship in 2012.

Permanent Address:
Narmada Nilayam, Barathan Bazar,
Chelaroor, Calicut – 673571
Phone: 0495-2731250, 09447173162
Email: vapartha@gmail.com, parthasarathy@species.res.in

Peter, K.V.

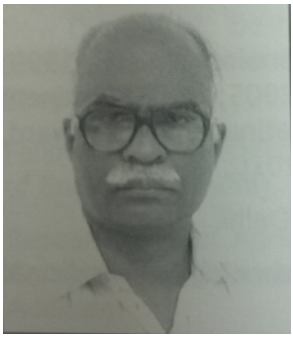

Dr. K.V. Peter born in Kumbalangi, Cochin, India on 17 May 1948. Educated at St. Peters High School, Kumbalangi, 1961-64; Maharaja's College, Ernakulam, 1964-66; Agricultural College and Research Institute, Vellayani, Trivandrum, 1966-69; G.B. Pant University of Agriculture and Technology, Pantnagar, 1969-75; B.Sc. 1969; M.Sc. 1971 and Ph.D. 1975. Dr. Peter has experience of more than 30 years in different capacities starting from Assistant Professor at GBPUA&T, Pantnagar to the Vice-Chancellor, Kerala Agricultural University, Trichur. He is recepient of several awards like Dr. Harbhajan Singh Award, Rafi Ahmed Kidwai Award, Silver Jubilee Medal, Silver Jubilee Memento, Dr. M.H. Marigowda National Award, DBT National Award, HIS-Shivasakthi Lifetime Achievement Award, PNASF Gold Medal Award and IIHR Scientists Recognition Award. He is Fellows National Academy of Sciences, India and Indian Society of Genetics and Plant Breeding. The Indian Society of Vegetable Science has honoured Dr. Peter with ISVS Fellowship.

Permanent Address **:**
Kuruppacharil House, TC-12 (17)/1309 (447),
P.O. Mannuthy, Thrissur 680651, Kerala

Pitchaimuthu, M.

Born on 5th May 1965 at Tamil Nadu, Dr. M.Pitchaimuthu is a recipient of a Doctorate Degree in Horticulture in 1992 at the prestigious Post Graduate School-IARI, New Delhi. As an accomplished vegetable breeder serving the Indian Institute of Horticultural Research, Bangaluru for the past 29 years and as a successful researcher trained in Marker Assisted Selection in Horticultural Crops at Michigan State University, USA, he developed 10 high yielding varieties/hybrids in Okra, Watermelon, Muskmelon, and Ridge Gourd. Commercially successful technologies developed by him such as male sterile breeding lines and SSR markers for morphological diversity in Okra as well as high yielding breeding lines in Cucumber are being gainfully utilized by 25 International and National vegetable seed companies in India. He has guided 3 Ph.D and 5 M.Sc students from various universities. The Indian Society of Vegetable Science has honoured Dr. Pitchaimuthu with ISVS Fellowship in 2019.

Present Address **:**
Principal Scientist
Division of Vegetable Crops
ICAR-Indian Institute of Horticultural Research,
Hesaraghatta Lake Post , Bengaluru, -560089, Karnataka
Mob: 09449804831
Email: pitchaimth9@gmail.com; m.pitchaimuthu@icar.gov.in

Pradeepkumar, T

Dr Pradeepkumar T. completed his BSc (Ag) and MSc (Hort) from Kerala Agricultural University, Vellanikkara. He obtained his PhD degree in Horticulture from IARI, New Delhi in 1994 and undergone overseas training at University of Wisconsin, USA. He is now working as Professor and Head, Department of Vegetable Science, Kerala Agricultural University. He is also holding the charge of Vice Chancellor, Kerala University of Fisheries and Ocean Studies, Kochin. Dr Pradeepkumar T has experience of more than 27 years in horticultural research, teaching and extension as state and national level expert. He has developed 6 hybrids of different crops like water melon (Seedless types), salad cucumber (Parthenocarpic type) and ridge gourd. He is the recipient of Krishi vijnan award for the best agricultural scientist instituted by Govt. of Kerala and Harbhajan Singh Award by ISVS. He has published 82 research papers, 12 books, 16 book chapters and 45 popular articles. The Indian Society of Vegetable Science has honoured Dr. Kumar with ISVS Fellowship in 2016.

Present Address **:**
Department of Olericulture
College of Horticulture
Kerala Agricultural University
P.O. Vellanikkara
Thrissur-680654 (Kerala)
Email: pradeepkumar.t@kau.in; pradeepkau@gmail.com

Pugalendhi, L.

Dr. L. Pugalendhi started his research career as Assistant Professor and Vegetable Breeder in the year 1988, has served TNAU for 33 years in various capacities at different institutes. He has been instrumental in the release of 26 Vegetable and other crop varieties/hybrids which were released for commercial cultivation. He was the first to standardise and develop grafting technology in brinjal at TNAU. He has 25 National and International awards to his credit for outstanding contribution in the field of horticulture. He has guided 8 Ph.D. and 16 M.Sc. students, has published 224 papers in International and national Journals and authored more than 23 books and 39 book chapters. The farsighted and strategic research of Dr. L. Pugalendhi has provided a framework for horticulture development in Tamil Nadu. The Indian Society of Vegetable Science has honoured Dr. Pugalendhi with ISVS Fellowship in 2021.

Present Address **:**
Deptt of Vegetable Crops,
Tamil Nadu Agricultural University,
Coimbotore -641003(Tamil Nadu)
Mob: 9443498469
Email: pugalabi@yahoo.co.in

Rai, A.B.

Dr. Awadesh Bahadur Raiwas born on August 3, 1956 at the Village- Payeen, P.O.-Kamharia, District- Chandauli. He obtained his Ph.D. degree in Entomology and Agril. Zoology in 1985 from BHU, Varanasi. Dr. Rai has an experience of more than 30 years in research and teaching. He started his career as Assistant Research Scientist-cum-Assistant Professor (Entomology) in the Gujarat Agricultural University and retired as Principal Scientist & Head, Crop Protection at ICAR- Indian Institute of Vegetable Research, Varanasi. Till now he has been responsible for developing technologies for Pest management (27) and vegetable varieties identified/released (07). He has guided 7 M.Sc. (Ag) and 3 Ph.D. students in Entomology. He has published 160 research papers in journals of national and international repute, 24 full proceeding papers, 135 research abstracts, 05 review papers, 60 popular articles, 06 books, 33 book chapters, 12 technical bulletins, 08 manuals and 25 leaflets/folders. He is recipient of Harbhajan Singh gold medal award, Crop Protection Research Award and Ganesh Shanker Vidyarthy Award. He is fellows of ISHRD, SRDA, Entomological Society of India and confideration of Horticultural Association of India. The Indian Society of Vegetable Science has honoured Dr. Rai with ISVS Fellowship in 2009.

Permanent Address:-
Lane No. 3, Maa Lakshami Nagar,
Kanchanpur, Varanasi-221004
Mobile: 09415483087
Email: abraiiivr@gmail.com

Rai, Mathura

Dr. Mathura Rai was born in Kushinagar, Uttar Pradesh, India on 15 January, 1948. He did his B.Sc. from Gorakhpur University, Gorakhpur in 1970, M.Sc. from Kanpur University, Kanpur in 1972 and Ph.D. from CSAUA&T, Kanpur in 1978. Dr. Rai started his carrier as Scientist (S) in 1977 to Director, Indian Institute of Vegetable Research, Varanasi (2003-2010). Dr. Rai has been conferred several awards and honours including ICAR Outstanding Multidisciplinary Team Research Award, Harbhajan Singh Award , S.Z. Quasim Medal and Hari Krishna Shastry Award,. He was the President of the Horticultural Society of Chhotanagpur and Secretary of Indian Society of Vegetable Science. He is Fellows of Bioved Research Society.The Indian Society of Vegetable Science has honoured Dr. Rai with ISVS Fellowship in 2002.

Permanent Address:
1/36, Rasmi Khand, Sharada Nagar, Lucknow, U.P.
Cell: 09450786967
E-mail: Mathura.rai@gmail.com

Rai, N.

Dr. Nagendra Rai was born on 1st March, 1964 in village Bibipur (Nizamabad), Via Kandhrapur, District Azamgarh, Uttar Pradesh. Dr. Rai graduated with Agriculture in 1986 from Narendra Dev University of Agriculture and Technology, Narendra Nagar (Kumarganj), Faizabad and M. Sc. (Ag.) in Horticulture from G. B. Pant University of Agriculture and Technology, Pantnagar in 1989. Awarded Ph. D. (Hort.) by Banaras Hindu University, Varanasi in 1992. Presently, Dr. Rai is working as Principal Scientist (Plant Breeding), Crop Improvement Division, Indian Institute of Vegetable Research, Varanasi. He has an experience of 22 years in research, teaching and extension activities. He has developed 21 varieties/hybrids in different vegetable crops. Dr. Rai has published 90 research papers, 30 abstract and 4 authored and 01 edited book, 34 book chapters, 55 popular articles, 08 technical bulletins/souvenior and 13 extension folders. He supervised 08 Ph. D. and 13 M. Sc. (Ag.) students. Dr. Rai is recipient of numerous awards viz , HTHS Award, Citizens of India Award, Year of the Scientist Award , Distinguish Scientist Award, Young Scientist Associate Award and Crop Research Award. He is fellow of UPAAS in Horticultural Sciences. The Indian Society of Vegetable Science has honoured Dr. Rai with ISVS Fellowship in 2012.

Present Address:
Head & Principal Scientist (Plant Breeding)
Crop Improvement Division
Indian Institute of Vegetable Research
P. B. No. 01, P. O. Jakhini (Shahanshahpur)
Varanasi-221305, Uttar Pradesh, India

Permanent Address :
Village and P.O. Bibipur (Sadar) via Kandhrapur
Block- Tahabarpur, Distt. Azamgarh-276135 (U.P)
Email: nrai1964@gmail.com
Mobile No.: 09450786970

Ram, Hari Har

Dr. Hari Har Ram was born on February 2nd, 1948 at village Nizampur, P.O. Sema, District-Azamgarh, Uttar Pradesh. He did his B. Sc. (Ag.) from Gorakhpur University, with first rank and Gold Medal, M.Sc. (Ag.) and Ph.D. (Plant Breeding) from Govind Ballabh Pant University of Agriculture & Technology, Pantnagar. Dr. Hari Har Ram has an experience of more than 40 years in different capacities starting from Assistant Professor in Genetics and Plant Breeding to Professor and Head, Vegetable Science, G B Pant University of Agriculture and Technology, Pant Nagar, Vice President-R&D Krishidhan Vegetable Seeds (India) Pvt. Ltd. Pune and Consultant-UP Council of Agricultural Research, Lucknow. Dr. Hari Har Ram has developed 74 varieties/hybrids of different vegetable crops and soybean. He has published 16 books, 07 bulletins, 257 research papers and book chapters and 128 popular articles. He is recipient of Outstanding Scientist award of GBPUAT and Horticulture Society of India Gold Medal. He is fellow of Indian Society of Genetics and Plant Breeding. The Indian Society of Vegetable Science has honoured Dr. Ram with ISVS Fellowship in 2002.

***Present Address*:**
D1-903,Akash Enclave,Vrindavan Yojana,
Sector-6,Raebareli Road,Lucknow-226002 ,
(Uttar Pradesh)
Email: hhram13@yahoo.co.in

Mob : 9415443806

Randhawa, K. S.

Dr. Kulwant Singh Randhawa was born on 1st April 1938 in District Amritsar of Punjab. He obtained his Ph.D. degree in Vegetable Crops from Punjab Agriculture University, Ludhiana. Dr. Randhawa has an experience of more than 40 years in different capacities starting from District Extension Specialist in 1963 to Senior Olericulturist. Being Principal Investigator of several research projects, he has developed several technologies on vegetable crops like tomato, brinjal, cucurbits, cauliflower, onion and pea particularly on herbicidal weed control, multiple cropping sequence, nutritional studies and post-harvest technology and processing. He supervised many M.Sc. and Ph.D. students for their respective degrees. The Indian Society of Vegetable Science has honoured Dr. Randhawa with ISVS Fellowship.

Ranjan, J. K.

Dr. J.K. Ranjan was born on 7th October, 1974 in Madhubani district of Bihar. He completed his B. Sc (Agriculture) from Banaras Hindu University, Varanasi in 1998 and M.Sc. (Horticulture), 2000 and Ph.D. (Horticulture), 2005 from ICAR-IARI, New Delhi. He received ICAR-Junior Research Fellowship for Master Programme and CSIR-Senior Research Fellowship for Doctoral Programme. He has been admitted as Fellow-2013 of Indian Society of Seed Spices, Ajmer, Fellow-2021 SHRD, Fellow-2021, ISNS and recipient of Outstanding Horticultural Scientist Award-2019 of Society for Horticultural Research and Development, Uttar Pradesh. He has developed two varieties of garlic, one variety of apple, two varieties of Indian spinach, and several production technologies and genetic stocks of vegetable crops. He has published 41 research papers in peer reviewed national and international journals. The Indian Society of Vegetable Science has honoured Dr. Ranjan with ISVS Fellowship in 2021.

Present Address **:**
Principal Scientist,
Division of Vegetable Science
ICAR-IARI, Pusa-110012 (New Delhi)
Email: jkranjan2001@yahoo.co.in

Ray, D. P.

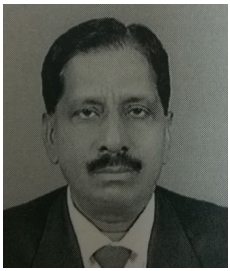

Dr. Devi Prasad Ray was born in Parlakhemundi, District Ganjam, Odisha on 15th August 1949. He did his B.Sc. (Ag) from OUAT, Bhubaneswar and M.Sc. (Ag. Hort) and Ph.D. from Calcutta University, Kolkata. Dr Ray has an experience of more than 30 years in different capacities starting as Associate Professor, Horticulture, Associate Director of Research, Professor & Head (Horticulture), Dean of Extension Education, Registrar, and the Vice-Chancellor, OUAT, Bhubaneswar. Dr. Ray has developed several varieties/ hybrids in different vegetable crops. He has more than 200 publications including research papers, abstracts, book chapters and popular articles. He is recipient of Samaikya Bharat Gaurav Satkar, Kadali Puraskar, Dr. M.H. Marigowda National Award, Think Odisha Leadership Award ,Life Time Achievement Award in Vegetable Crops, Life time Contribution for Promotion of Agriculture Science and Shivashakti Life Time Achievement Award. He is fellows of National Academy of Agricultural Sciences, Horticulture Society of India, National Academy of Biological Sciences, AIPUB, Tiruchirapalli and Confederation of Horticulture Association of India. The Indian Society of Vegetable Science has honoured Dr. Ray with ISVS Fellowship in 2010.

Permanent Address*:*
HIG-105, K-5, Kalinga Vihar,
Bhubaneswar-751019, Odisha

Reddy, M. K.

Dr.Madhavi Reddy started her academic carrier from Scientist at Vegetable division of Indian Institute of Horticultural Research Bangalore and presently as Principal Scientist. Dr Reddy has developed four high yielding chilli F_1 hybrids viz., Arka Meghana, Arka Harita, Arka Sweta and Arka Khyati. She has guided many Ph. D. and M. Sc. Students and published good number of research articles in reputed journals. She has received ICAR award for outstanding interdisciplinary team research in Horticultural Sciences as Team Leader during 2010. The Indian Society of Vegetable Science has honored Dr. Reddy with ISVS Fellowship in 2014.

***Present Address*:**
Division of Vegetable Crops
Indian Institute of Horticultural Research
Hessarghatta, Lake port
Bangalore -560089, Karnataka
Email- kmr14@iihr.ernet.in, kmreddy14@gmail.com

Rethinam, P.

Dr. P. Rethinam born on 1st July 1942 in Madurai, Tamil Nadu, India. He obtained his Ph.D. degree in Agronomy at Tamil Nadu Agricultural University, Coimbatore. Dr. Rethinam has an experience of more than 50 years in different capacities starting from Research Assistant to Director of the National Research Center for Oil Palm, Pedavegi, Andhra Pradesh. He was also served as Ecosystem Director for the Coastal Ecosystem under National Agricultural Technology Program (NATP).He brought out many publications like books, technical bulletins, and research popular articles. He had published 215research papers, co-edited two volumes of the books on Recent Advances in Plantation Crops, edited 37 books and many technical bulletins, APCC Proceeding and COCOTECH Proceeding. He has also contributed for the research and development of *Morinda citrifolia* L. (Noni),under utilized and under exploited crop which has recently come to the limelight for cultivation. The Indian Society of Vegetable Science has honoured Dr. Rethinam with ISVS Fellowship in 2014.

Present Address :-
Ex. ADG, Plantation Crops
ICAR, New Delhi,
Plantation crops management specialist,
18, Lakshmi nagar, S.N. Palayam
Coimbatore-641007, Tamilnadu.
Email :- pamls002@yahoo.com, palms02@hotmail.com
Mobile: 09443751386/ 09362933086

Sadashiva, A. T.

Dr. A.T. Sadashiva is a well known vegetable breeder in the country. He served ICAR for 31 years at ICAR-Indian Institute of Horticultural Research. His major contributions include development of multiple disease resistant tomato F_1 hybrids Arka Rakshak, Arka Samrat and Arka Abhed. Recently, Dr. A.T. Sadashiva has also developed dual purpose tomato F1 hybrids; Arka Apeksha and Arka Vishesh. He is recipient several awards which include ICAR's most prestigious Rafi Ahmed Kidwai Award for Outstanding Research in Agricultural Sciences (2019), Dr Bishwajit Choudhary Memorial Award-2018 for outstanding vegetable scientist, Dr. N. G. P. Rao endowment award for the biennium 2017-18, Dr. M.H. Marigowda National Endowment Award-2017 for the Best Horticultural Research ICAR award for Outstanding Interdisciplinary Team Research (2016) in Agriculture & Allied Sciences, Dr. Kirti Singh Life Time Achievement Award in Vegetable Science-2014, Dr. Kirthi Singh Gold Medal-2014. He has been conferred with Fellowship of National Academy of Agricultural Sciences (NAAS) during 2018 & Fellow of Horticultural Society of India during 2015 and (2013-14) (For Crop & Horticultural Sciences) during 2016 for his research contribution. The Indian Society of Vegetable Science has honoured Dr. Sadashiva with ISVS Fellowship in 2018.

Present Address **:**
Director (R & D), Nethra Crop Sciences, Bengaluru-91
Phone :080-23186077
Mobile: 9845097472
Emails: atsbrs@yahoo.co.in / atsbrs@gmail.com
Residential address: # 1420, 3rd Main, 3rd Cross, Chandra Layout,
Bengaluru-560040

Sanwal, S. K.

Born on May 20, 1974, Dr. Satish Kumar Sanwal did B.Sc. Ag. (Hons) from RAU, Bikaner Campus Jobner, M.Sc. (Veg. Sci.) and Ph.D (Veg. Sci.) from CCS HAU, Hisar, Haryana with ICAR, Scholarship. Presently, Dr. Sanwal is working as Principal Scientist & Head in the Division of Crop Improvement, ICAR-CSSRI, Karnal. His major achievement comprises 10 varieties of different vegetable crops, includes six in Okra (Kashi Kranti, Kashi Vardaan, Kashi Chaman, Kashi Lalima, Kashi Shrishthi), two in Vegetable Peas (Kashi Samridhi, Kashi Ageti), one each in tomato (Megha Tomato-3) and Taro (Megha Taro-1). The first variety of Red bhindi-Kashi Lalima was developed by him. He registered five genetic stocks in NBPGR for unique traits viz., triple and five poded and multiple disease resistant in pea and also identified salt tolerant lines of tomato and okra. He has published more than 80 research papers in national and international journals besides technical books and bulletins. The Indian Society of Vegetable Science has honoured Dr. Sanwal with ISVS Fellowship in 2018.

Present Address **:**
Principal Scientist
Central Soil Salinity Research Institute
Karnal-132001 (Haryana)
Mob: 9050778221
Email: satishsanwal@rediffmail.com,; sksanwal2016@gmail.com

Satyanarayana, A.

Dr. Alapati Satyanarayana was born on March 7th 1945. During his research career he has developed 37 varieties. He has published more than 172 research papers and 40 bulletins. He has guided 2 M.Sc. (Ag.) and 10 Ph.D. students. Dr. Satyanarayana is recipient of awards like Hooker Award, National Award, Doreen Margaret Mashler Distinguished Scientific Achievement Award, King Baudovin Award, Acharya Ranga "Rytu Bandhava" awardand Life Time Achievement Award. The Indian Society of Vegetable Science honoured Dr. Satyanaryana with ISVS Fellowship in 2011.

Permanent Address:
House no. - 285, 1stLane, Rajendranagar
Guntur – (522 007)
Email: alapatisatyam@yahoo.com
Mobile: 9246769909

Seshadri, V. S.

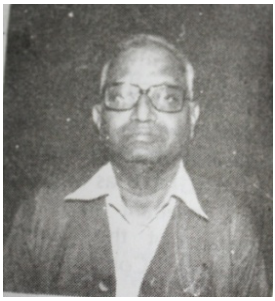

Dr. V. S. Sheshadri was born in April, 1930. He obtained his Ph.D. degree from IARI New Delhi. Dr. Sheshadri has an experience of more than 35 years in different capacities starting his research career in Tuber crops and Banana at Coimbatore and Aduthurai, respectively in Tamil Nadu. He joined the Division of Horticulture, IARI, New Delhi, in 1957 and retired as Head of the Division of Vegetable Crops in 1990. Dr.Sheshadri has developed many varieties/hybrids of different vegetable crops especially in cucumber and melons. He supervised 20 M.Sc. and Ph.D. students for their respective degrees. He has published several research papers, research articles, popular articles, technical bulletins, extension leaflets and chapters in books. He is currently continuing his interests in cucurbits, with Indo-American Hybrid Seeds (India) Pvt. Ltd. as a consultant. The Indian Society of Vegetable Science has honoured Dr. Sheshadri with ISVS Fellowship.

Present Address:
Flat No. 24, Siddhartha Apartments 43, CP Pamaswamy Road Chennai-60018
(Tamil Nadu)

Sharma, Akhilesh

Dr Akhilesh Sharma is Professor in the Department of Vegetable Science & Floriculture, CSK Himachal Pradesh Krishi Vishvavidyalaya, Palampur and is working since 1996. He has made outstanding contributions in the field of Vegetable Science; developed and released 15 varieties of different vegetable/spice crops (6 in pea; 2 each in chilli, fenugreek; one each in Asparagus bean, French bean, turmeric, parthenocarpic cucumber and radish), garden pea variety Him Palam Matar-1 has been identified for Zone-I and two varieties are registered with PPVFRA. He has published more than 140 research and 14 review articles in highly reputed journals. and guided 22 M.Sc. and 9 Ph.D. students. He has been honoured with Fellowship of Indian Academy of Horticultural Sciences, Indian Society of Genetics & Plant Breeding, Senior Fellow SIESRP, Achiever Award by the Society for Advancement of Human and Nature (SADHNA) and Innovative Research & Excellent Academician Award by SIESRP. The Indian Society of Vegetable Science has honoured Dr. Sharma with ISVS Fellowship in 2016.

Present Address:
Department of Vegetable Science
Chaudhary Sarwan Kumar Himachal Pradesh Krishi Vishvavidyalaya, Palampur-176 062
(Himachal Pradesh)
9816612008
assharmaakhil1@gmail.com, akhilesh.palampur@yahoo.com

Sharma, Parveen

Dr. Parveen Sharma started his carrier as an Assistant Scientist at Research Sub Station Akrot (Una) of CSK Himachal Pradesh KrishiVishvavidyalaya, Palampur in the year 2000. He developed one bacterial wilt resistant hybrid of tomato, one cherry tomato variety rich in beta-caroteneand one variety of parthenocarpic cucumber for protected cultivation. Besides, he also developed more than 12 production technologies for protected agriculture and vegetable grafting. He has published more than 78 research papers in reputed journals. Till date he has guided 12 M.Sc. and 4 Ph.D. students as Major Advisor in the field of vegetable breeding. The Indian Society of Vegetable Science has honoured Dr. Sharma with ISVS Fellowship in 2020.

Present Address **:**
Professor
Department of Vegetable Science & Floriculture
CSK Himachal Pradesh KrishiVishvavidyalaya, Palampur-176062, HP
Mob: 9418103265; 8219589366
Email: parveens012@gmail.com

Sharma, S.K.

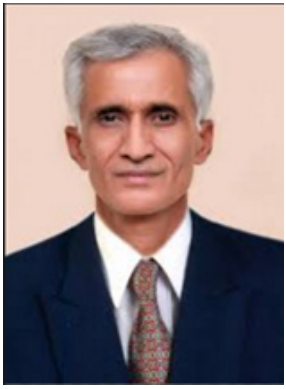

Dr Satish Kumar Sharma born on 12th March, 1954 at village Khilru, Tehsil Palampur, District Kangra, H.P. He obtained his B.Sc. (Agriculture) from HP University, Shimla and M.Sc. Ag. (Horticulture) from Agra University and Ph.D from GB Pant University of Agriculture & Technology in the year 1982. Dr. Sharma started his carrier as Assistant Extension Specialist/ Asstt. Professor in HP Krishi Vishvavidualya, Palampur and reached to Director, ICAR- Central Institute for Arid Horticulture (ICAR), Bikaner, Rajasthan. He has guided 14 M.Sc. and 3 Ph.D. students in Vegetable Crops. Dr. Sharma has published 101 research papers, 53 popular articles and presented 57 research papers in national and international conferences. His one of the student received Dwarkanath Memorial Award" for best Ph.D thesis research. He is fellows of Horticultural Society of India and Indian Society of Seed Technology. The Indian Society of Vegetable Science honoured Dr. Sharma with ISVS Fellowship in 2007.

Present Address:
Dean
Dr. Khem Singh Gill Akal College of Agriculture
Eternal University, Baru Sahib, District Sirmour (H.P.) 173101
09414012453, 09983335577
sksciah2014@gmail.com

Sidhu, A.S.

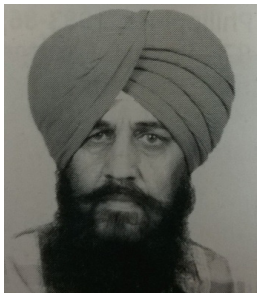

Dr. Amrik Singh Sidhu was born on January 6th 1952 at Punjab. He obtained his B.Sc., M.Sc. and Ph.D. degree from the Punjab Agricultural University, Ludhiana. Dr. Sidhu had experience of more than 33 years in different capacities starting from Assistant Vegetable Breeder at PAU (1980) to the Director of Indian Institute of Horticultural Research, Bangalore. He has been associated in the development of twenty three high yielding varieties and three F_1 hybrids in 13 vegetable crops. He has published more than 220 research papers and 129 popular articles. Dr. Sidhu was recipient of several awards including Rafi Ahmed Kidwai memorial award, Punjab Sarkar Parman Patra, Shrimati Harpal Kaur memorial award, Shri Hans Raj Pahwa memorial award, Gold Medal in Vegetable Science and Shri L.C. Sikka Award. He was fellows of National Academy of Agricultural Sciences and Horticultural Society of India. The Indian Society of Vegetable Science honoured Dr. Sidhu with ISVS Fellowship in 2002.

***Present Address*:**
Ex Director, Indian Institute of Horticultural Research
Hessaraghatta Lake Post, Bangalore-560089
Karnataka.

Singh, A. K.

Dr.Anand Kumar Singh completed his M.Sc. and Ph. D. from ICAR-IARI, New Delhi,and Post-Doctoral studiesfrom Saga University Japan and University of California, Riverside, USA. He has served in various capacities in different organisations such as Research Associate and Fellow, Tata Energy Research Institute, New Delhi, 1991-98; Senior Scientist, IIVR, Varanasi, 1998-2000; Senior Scientist, IARI, 2000-2006; Principal Scientist, 2006-2015; and Head, Division of Fruits & Horticultural Technology, IARI, 2007-15; Former Managing Director, National Horticulture Board; Chairman Coconut Development Board; and Executive Director, National Oilseeds and Vegetable Oils Development (NOVOD) Board, Former DDG (hort) ICAR. He is also serving on the Board of Directors of World Vegetable Center, Taiawn (from 2019). He is also recipient of several awards and fellow of different reputed societies of India including; Horticulture Society of India, 2008; Hill Horticulture Development Society, Uttarkhand, 2005; National Academy of Biological Sciences, 2012; International Society of Noni Sciences, 2016; and National Academy of Agricultural Sciences, 2016. The Indian Society of Vegetable Science has honoured Dr. Singh with ISVS Fellowship in 2021.

Present Address **:**
Vice-Chancellor
Chandra Shekhar Azad University of Agriculture & Technology, Kanpur, UP.
Email: aksingh36@gmail.com

Singh, A. K.

Dr. Arun Kumar Singh was born on 17th November, 1962. He did his B.Sc. (Ag.), M.Sc. (Ag.) and Ph.D. degree in Vegetable Science from Narendra Dev University of Agriculture and Technology, Narendra nagar Faizabad (UP). Dr. Singh has an experience of more than 25 years in different capacities starting from Subject Matter Specialist in Horticulture (Olericulture) to the Head, ICAR Research Complex for Eastern Region, Research Centre, Ranchi, Jharkhand, India. He has published 62 research papers, 01 book, 38 technical bulletins, and 82 popular articles. He is the recipient of Crop Research Award, Senior Scientists Gold Medal Award. Dr. Singh is a Fellow of Confederation of Horticulture Associations of India (CHAI).The Indian Society of Vegetable Science has honoured Dr. Singh with ISVS Fellowship in 2014.

Present Address:
Principal Scientist & Head
ICAR Research Complex for Eastern Region, Research Centre,
Ranchi-834010, Jharkhand, India

Permanent Address:
Village- Kharsoma, post – Akoshi,
Distt- Sultanpur-228151 (UP)
TF: 0651:2260141/ R: 0651-2252932
M: 09835142705
E-mail: aksingh171162@rediffmail.com

Singh, B.

Dr. Bijendra Singh was born on 01st July, 1960 at Village- Sadipur, Post-Gokulpura, District-Mau. He obtained his Ph.D. degree in Horticulture with the specialization in Vegetable Science from Banaras Hindu University, Varanasi. Dr. Singh started his carrier as Scientist at ICAR Research Complex for NEH Region, Barapani and presently he is working as Vice-chancellor at ANDUAT, Faizabad. He has developed 23 varieties in different vegetable crops like Okra (11), Garden pea (07), Cauliflower (02) & Radish (02) and Ash gourd (01). He has guided 14 M.Sc. and 2 Ph.D. students in Horticulture. He has published 110 research papers in national & international reputed journal; 7 books; 30 technical bulletins, 13 manuals and several book chapters and popular articles. Dr. Singh is recipient of Outstanding Multidisciplinary Team Research Award, Dr. Kirti Singh Gold Medal Award, Dr. Biswajit Choudhury Memorial Award and Dr. Punjab Singh Vishisht Krishi Vaigyanik Puraskar. He is fellows of Horticulture Society of India, Hi-Tech Horticulture Society and Confederation of Horticulture Associations of India (CHAI). The Indian Society of Vegetable Science has honoured Dr. Singh with ISVS Fellowship in 2011.

Present Address:
Vice-Chancellor
Acharya Narendra Dev Univeristy of Agriculture and Technology
Kumarganj, Faizabad (UP)

Permanent Address :-
House no. 132, Om Nagar, Chitaipur-BHU Panch Koshi Road
Sunderpur, Varanasi - 221005
Mo. +91 8004924520, 09450653946
Email: bsinghiivr@gmail.com

Singh, Balraj

Dr. Balraj Singh was born on 15th july, 1963. He has an experience of more than 25 years in different capacities starting from Assistant Professor in Horticulture (Olericulture) to the Vice Chancellor, Agriculture University, Jodhpur, Rajasthan. Dr. Singh has been the member of the pioneer team that implemented Protected Cultivation Technology in India under the Indo-Israeli collaborative project established in the year 1999. He has standardized numerous low cost and energy efficient protected cultivation technologies suitable for different agro-climatic conditions for Indian farmers to bring up vegetable production at new heights. He has published 02 books, 100 research papers and 33 book chapters. Dr Singh is also the author of the first Indian text book on 'Protected Cultivation of Vegetable Crops' and also author of a edited book on "Advances on Protected Cultivation" foreward by late Dr. A.P.J. Abdul Kalam, the Hon'ble Ex-President of India. Dr Singh has guided several post graduate and Ph. D. Students as chairman and member of the advisory committee at Indian Agricultural Research Institute, New Delhi and at NRCSS, Ajmer. He is the President of the Indian Society of Seed Spices.The Indian Society of Vegetable Science has honoured Dr. Singh with ISVS Fellowship in 2014.

Permanent Address :-
House no.- 364, Sector 23 (HUDA)
Gurgaon (Haryana), Mobile no.- 09811271303
E-mail :- drbsingh2000@yahoo.com

Singh, B. K.

Dr Binod Kumar Singh was born at Dandopur, Padrauna, Kushinagar, UP. He is working on varietal improvement, CMS/hybrid development, and stress and quality breeding of vegetables. He has 16 notified varieties of various vegetable crops including 1 of cauliflower & spinach beet; 2 each of carrot & bathua; 3 each of French bean & basella; and 4 of radish. His main focus on transfer of male sterility in cole crops and root vegetables; developed 17 stable CMS lines i.e. 5 of cauliflower and 6 each of radish & carrot; and identified 27 high yielding and heat tolerant CMS-based F1 hybrid combination of cauliflower, radish & carrot. He is first to develop CMS lines and hybrid of radish from public sector in India. He has tropicalized typically-temperate kale and developed 2 tropical kale genotypes (Kashi Kale-1 and VRKALE-9) -first of its kind in the world. Furthermore, his research focuses on biofortification and development of antioxidant rich varieties/genotypes of radish, carrot and cauliflower. He has published more than 70 research & review papers in international and national journals of the repute. He is the Chief Editor, Vegetable Science. The Indian Society of Vegetable Science has honoured Dr. Singh with ISVS Fellowship in 2018.

Present Address **:**
Senior Scientist
Division of Crop Improvement
IIVR, Jakhni, Shanshapur, Varanasi-221305 (Uttar Pradesh)
Mob: 8765302392
Email: bksinghkushinagar@yahoo.co.in

Singh, Brahma

Dr. Brahma Singh was born on 15th December, 1941at Village & P.O. Palari, District-Muzaffarnagar, Uttar Pradesh. He obtained his Ph.D. degree in Horticulture (Vegetables) from IARI, New Delhi in 1970. Dr Singh has an experience of 50 years in different capacities starting from Assistant Professor, Department of Vegetable Science, HAU, Hisar, Senior Scientific Officer Grade I, Scientist G/Director/ Emeritus Scientist, in four laboratories and headquarter of Defence Research and Development Organization New Delhi,General Manager, Uttarakhand Seeds and TDC, Pant nagar, Officer on Special Duty (Hort.) Rashtrapati Bhawan, New Delhi and Advisor, Noni Bio-Tech, Chennai, 2007- cont. Dr. Singhhas developed 14 varieties/hybrids in different vegetable crops. He supervised one M.Sc. (Ag.) and one Ph.D. (Horticulture/ vegetables) students for their respective degrees. He has published 70 research papers, 123 research articles in English, 25 popular articles in Hindi, 13 technical bulletins, 25 extension leaflets and contributed 15 chapters in books mostly on vegetable crops. He has written/edited six books. The Indian Society of Vegetable Science has honoured Dr. Singh with ISVS Fellowship in 1998.

Permanent Address**:**
Founder Director, DRDO
Padmashri awardee
FNAAS, FNABS, FAFST (I), ISVS, HIS, ISNS, FBVS
701. Clifton, One Hiranandani Park, Ghodbunder Road, Thane West, PIN 400607

Singh, D. K.

Dr. Dinesh Kumar Singh was born on 11th july 1963. He did his B.Sc. (Ag.), M.Sc. (Ag.) and Ph.D. degree in Vegetable Science from Narendra Deve University of Agriculture and Technology, Narendra Nagar, Faizabad. Dr. Singh has an experience of more than 22 years in different capacities starting from Assistant Professor in Vegetable Science in 1994, to presently Professor, Department of Vegetable Science, G. B. Pant University of Agriculture & Technology, Udham Singh Nagar, Pantnagar, Uttrakhand. Dr. Singh has developed 18 varieties in different vegetable crops. He has published 05 books, 165 research papers, 50 popular articles and review articles. Dr. Singh is recipient of Dr. Rajendra Prasad Purshkar and Dr. S. L. Shah Memorial Scientist award. The Indian Society of Vegetable Science has honoured Dr. Singh with ISVS Fellowship in 2014.

Present Address:
Professor, Department of Vegetable Science
G. B. Pant University of Agriculture & Technology,
Udham Singh Nagar
Pantnagar-263145, Uttrakhand

Permanent Address :-
Village and Post- Bechari,
District :- Sultanpur, UP
Email:- dks1233@gmail.com, dks1233@rediffmail.com
Mobile: 09412931556

Singh, D.P.

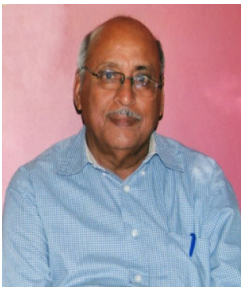

Dr. Dharam Pal Singh born on 15 December 1944 at Village Jhitkari, Sardhana district Meerut UP. He received his B.Sc. (Hons.) Ag & A. H. and M. Sc. Ag (Hort.) degrees from UPAU Pant Nagar during 1961-64 and 1964-66, respectively. He did his Ph.D. on Biometrical Genetics in Indian Cauliflowers during 1966-71 at IARI New Delhi. Dr Singh started his professional career as Vegetable Breeder at IIHR Bangalore and reached upto Assistant Director General (Vegetable Crops) ICAR, New Delhi. Dr. Singh has developed 30 varieties in different vegetable crops, prominent among them are Capsicum (Arka Mohini &Gaurav),Chillies (Arka Lohit & Abhir) ,eggplant (Swarna Shree, Mani & Pratibha-BWR), Pointed Gourd (Swarna Rekha & Alaukik),Cucumber (S Poorna,Sweta Ageti- PMR and Anthracnose resistant), Ridge Gourd (S. Manjari - PM & DM resistant) and onion (Arka series - Niketan,Pragati,Kalyan, Bindu,Pitamber,Kirtiman and Lalima - OP and Hybrids). He has published 4 books and manuals, contributed on a couple of book chapters and about 127 research articles. The Indian Society of Vegetable Science honoured Dr. Singh with ISVS Fellowship.

Present Address:
Ex-ADG (Hort), Superteeh Residancy,
Plot No. 6-A, Sector-5 Vaishali,
Ghaziabad 201010
(Uttar Pradesh).

Singh, Dhirendra Kumar

Prof. Dhirendra Kumar Singh, native of Kuba Khas, Lalganj District Azamgarh, did his UG & PG from U. P. College Varanasi with Gold Medal and Ph. D Vegetable Science (1996) from ANDUAT, Ayodhya. Prof. Singh started his career as Assistant Professor from SKUAST-K, Srinagar (2001-06) followed by Associate Professor Vegetable Science, GBPUAT, Pantnagar (2006-12) and Professor Vegetable Science Pantnagar (2012-20). He taught more than twelve various courses of Vegetable Science for UG and PG students. He guided twelve M.Sc. Ag. and seven Ph.D. Students, handled more than ten projects as PI/ Co-PI/Leader, conferred "Yashasvi Samman by RASSA, Fellow of ISNS as well as has Life Membership of different national/international societies, published more than 70 research papers, popular articles 65, books 06, book chapters 18, manual 29, News Letter 02 etc He has been nominated as Expert Member of Farmers First Programme Management Committee, ICAR. The Indian Society of Vegetable Science has honoured Dr. Singh with ISVS Fellowship in 2017.

Present Address:
S-24/1-3 B, Mahabir Colony, Ardali Bazar, Varanasi-221002 (Uttar Pradesh)

Singh, H.P.

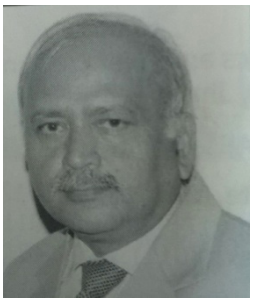

Dr. Harish Chandra Prasad Singh was born in Mahmada, Pusa, Bihar, India on 2nd July, 1950. Dr. Singh has served in different capacities starting from Scientist (S1) in 1972-81 to Deputy Director General (Hort.), ICAR, 2007-2012 and presently Chairman of Confederation of Horticulture Associations of India (CHAI). Dr Singh has published several research papers, bulletins, book chapters and popular articles. He is recipient of several awards and recognitions and some of them are; G.L. Chadha Memorial Gold Medal, Ranade Memorial Senior Scientist Award, AIPUB Kadali Puraskar, Dr. M.H. Marigowda National Award, APCC, Jakarta Kalpvriksha Award, HIS Recognition Award, GBPUAT Recognition Award, CIH Lifetime Achievement Award, Dr. Harbhajan Singh Memorial Award, Biodiversity International and BAPNET Recognition Award, HIS Shivshakti Lifetime Achievement, Wellness Open University Star Action Award, Banana Grower Association of India Achiever Award, ISHRD Pant Lifetime Achievement Award, ISOH Lifetime Achievement Award, Rajesh Pilot Lifetime Achievement Award, Kadli Ratana Award, Vishist Vyaktitvya Award, and Man of the Decade Award. He is fellows of Horticulture Society of India, Association of Production and Utilization of Banana, Aonla Growers' Association of India; Indian Society of Plant Genetic Resources, Indian Society of Ornamental Horticulture, National Academy of Biological Sciences, Chennai and Confederation of Horticulture Association of India. The Indian Society of Vegetable Science has honored Dr. Singh with ISVS Fellowship in 2010.

Present Address:
The Founder and Chairman,
Confederation of Horticulture Associations, of India (CHAI),
249, D Block, Sector 18A, Dwarka, New Delhi 110075;
Tel: Off. (011) 28085749,
Fax:(011)28085749;
Cell: 9582898983, 09871450730
Email: hpsingh50@gmail.com, hpsingh2008@gmail.com;
confedhorti@gmail.com

Singh, J.

Dr. Jagdish Singh was born on 05th February, 1960 at District- Gorakhpur. He obtained his Ph.D. degree in Plant Biochemistry from Banaras Hindu University, Varanasi. Dr Singh has an experience of more than 29 years in different capacities starting his carrier, as Post Doctoral Fellow, Department of Biotechnology, AIIMS, New Delhi, Scientist, Division of Biochemistry, UPCSR, Senior Scientist and Principal Scientists Division of Vegetable Production, Indian Institute of Vegetable Research, to Principal Scientist, Division of Basic Science, IIPR, at Kanpur. He supervised 15 M.Sc. (Ag.) and 04 Ph.D. students for their respective degrees. He has published 93 research papers, 85 research articles in English, 100 popular articles in Hindi, 08 technical bulletins, 03 extension leaflets and contributed 24 chapters in books. He has authored two books "Biochemistry of Vegetables" and "Post harvest Management of Vegetables" and edited one Book on "Pulses: Challenges & Opportunities under Changing Climatic Scenario". He was the Treasurer of Indian Society of Vegetable Science since 1999 till October, 2010. He is also the Chief Editor of Journal of Food Legumes. The Indian Society of Vegetable Science has honoured Dr. Singh with ISVS Fellowship in 2015.

Permanent Address:-
Lane No.-03
Maa laxmi Nagar, Kanchanpur, P.O. D.L.W,
Varanasi-221005, UP

Singh, J.P.

Dr. Jagdamba Prasad Singh was born on 10th February, 1959. He did his B.Sc. Ag & AH and M.Sc. (Ag.) Plant Breeding & Genetics both from GBPUA&T. Pantnagar and Ph.D. from Birsa Agriculture University, Kanke, Ranchi. Dr. Singh has an experience of more than 30 years in different capacities starting from Assistant Plant Breeder from 1987 at N.D.U.A.&T., Kumarganj, Faizabad to presently Director of Research at G.B. Pant University of Agriculture & Technology, Pantnagar; Uttarakhand. Dr. Singh has developed 03 varieties in different vegetable crops. He has published 02 books, 74 research papers, 11 Research reports and 39 technical articles. He has guided 13 post graduate students. He is recipient of Crop Research Award. He is fellowof Indian Society for Seed Spices. The Indian Society of Vegetable Science has honored Dr. Singh with ISVS Fellowship.

Permanent Address:-
I/3/I, Phoolbagh, GBPUA&T, Pantnagar,
Udham Singh Nagar-263145, Uttarakhand.
Email: j.gautam56@yahoo.com

O : 05944-233099, Mob: 09412121097

Singh, K.P.

Dr. Kashav Prasad Singh obtained his Ph.D. degree in Horticulture. Dr Singh has an experience of more than 40 years in different capacities starting from Assistant Professor, Department of Vegetable Crops, CCS Haryana Agricultural University, Hisar to Principal Scientist & Head at ICAR- Institute of Vegetable Research (IIVR), Varanasi. He has supervised 14 M.Sc. (Ag.) and 7 Ph.D. (Horticulture) students for their respective degrees. He has published 118 research papers, 33 research articles in English, 63 popular articles in Hindi, 12 technical bulletins, 10 extension leaflets and contributed 21 chapters in books. He has edited two books on Olericulture. The Indian Society of Vegetable Science has honoured Dr. Singh with ISVS Fellowship in 2002.

Permanent Address:
B 27/31 – B1 Durgakund, Varanasi
Mobile: 9415818038
Email: kps.iivr@gmail.com

Singh, Kirti

Dr. Kirti Singh was born in Jaunpur on 26th May, 1934. He is educated at Central Hindu School, Varanasi 1948-50; Govt. Agri. College, Kanpur 1951-55; University of Florida, USA 1958-62; B.Sc. 1955; M.Sc. 1960; Ph.D. 1962. He worked as Chairman, World Noni Research Foundation, since 2006 to date. He started his carrier as Scientists Pool Officer, Vegetable Specialist at Jammu & Kashmir, Srinagar, Asso. Prof./Vegetable Botanist, at Punjab Agri. Univ. Ludhiana/Hisar, Professor & Head, Dept of Vegetable Crops, Haryana Agri. Univ, Hisar, Dean of Agriculture at Narendra Dev Univ. of Agri & Tech, Faizabad (UP) , Vice-Chancellor at Narendra Dev Univ. of Agri & Tech, Faizabad (UP), Vice-Chancellor at Himachal Pradesh Agri. Univ. Palampur, Vice-Chancellor at Indira Gandhi Agri. Univ, Raipur and Chairman, ASRB, New Delhi. Dr. Singh has published several research papers, bulletins, book chapters and popular articles. He is recipient of several awards and recognitions and some of them are; HIS Gold Medal, D.Sc. from TNAU, OUAT & SDAU; PNSAF Gold Medal, Purvanchal Ratna Award, HIS Shiv Shakti Life Time Achievement Award and World Wellness Open University Life Time Achievement Award. Dr. Singh is fellows of National Academy of Sciences, Indian Potato Association, Horticultural Society of India, National Academy of Biological Science, and U.P. Academy of Agricultural Sciences. The Indian Society of Vegetable Science has honoured Dr. Singh with ISVS Fellowship.

Permanent Address:
38 G, Maruti Nagar, TD College Gate,
Husainabad, Jaunpur 222002, U.P.

Singh, Lallan

Shri Lallan Singh was born on 21st January, 1947 in village Newada Mukhalispur, District Jaunpur, U.P. He obtained his M.Sc.(Ag.) Horticulture degree in 1968 from Agra University. Dr. Singh has more than 30 years experience, started his carrier from Lecturer in Agriculture in Janta Inter College, Belahari, Sultanpur to Additional Director, NHRDF, Nasik. After retirement, he joined as Consultant in IFFCO Foundation and implemented National Horticulture Mission Projects successfully and got appreciation by the Government of India. He developed 05 varieties of onion viz., Agrifound Dark Red, Agrifound Light Red, Agrifound Rose, Agrifound Red, Agrifound White and 6 varieties of garlic i.e. Agrifound White, Yamuna Safed, Yamuna safed-2, Yamuna safed-3, Yamuna safed-4, Agrifound Parvati. He has published more than 90 research papers/popular articles including several bulletins on garlic and onion and also a book entitled "Bharat Mein Pyaz Evam Lahsun Ki Kheti" for Government of India and a bulletin on "Improved Onion Varieties of India". The Indian Society of Vegetable Science has honoured Dr. Singh with ISVS Fellowship in 2014.

Permanent Address:
A-13, Mount everest CGHS, Plot No. 17,
Sector 9, Dwarka, New Delhi-110077
TF: 011-45508676, R: 011-25073730
M: 09818521492
E-mail: lallansinghiffco@yahoo.co.in

Singh, Major

Dr. Major Singh was born on 20th June 1960 at village Belhari, District-Sultanpur, Uttar Pradesh. He obtained his Ph.D. degree in Genetics and Plant Breeding. Dr Singh has an experience of more than 22 years in different capacities starting from Scientist, at ICAR complex Shillong and to project Coordinator AICRP (Vegetable Crops), Director, ICAR-IIOGR, Pune and presently member, ASRB. Dr. Singh has developed more than 17 varieties/hybrids in different vegetable crops. He supervised more than 20 M.Sc. and 10 Ph.D. students for their respective degrees. He has published 125 research papers, 12 popular articles, 13 technical bulletins and contributed 22 chapters in books. He is recipient of several awards and recognitions. The Indian Society of Vegetable Science has honoured to Dr. Singh with ISVS Fellowship in 2012.

***Present Address*:**
Member, ASRB,
New Delhi

Permanent Address:
B-42, Brijendave, Seenderpur,
Varanasi-221305 (UP)
Mobile: 9451579735
Email: singhvns@gmail.com, majorsingh@sify.com

Singh, N.P.

Dr. Nohar Prasad Singh was born on 31st July 1947. Dr. Prasad has started his career as Junior Scientist at CSAU &T, Kanpur and later on served as Associate Professor and Professor at the same University. Dr.Prasad has developed five varieties of vegetable pea viz., Azad P1, Azad P2, Azad P3, Azad P4, Azad P5 and two varieties in Dolichos bean viz., Rajani and Kalyanpur No. 2. Besides this, he has also identified some prominent selections in Pea and Dolichos bean. He has published several research papers, popular articles, technical bulletins, book chapters and books. The Indian Society of Vegetable Science has honoured Dr.Singh with ISVS Fellowship in 2006.

Present Address:
Ex-Professor
Deptt. Of Vegetable Science
CSAU & T University
Mobile no:09532615411

Singh, Narendra

Dr. Narendra Singh was born on 12.05.1940 at village Dipalpur, District- Montgomary (now in Pakistan). He obtained his Ph.D. degree in 1967. Dr Narendra Singh has an experience of more than 50 years in different capacities starting from Lecturer, Department of Horticulture in Govt Agri. College Kanpur to Head of Division, Vegetable Science at Indian Agricultural Research Institute, New Delhi. Dr. Singh has developed 7 varieties/hybrids in different Vegetable crops. He supervised 7 M.Sc. (Ag.) and 13 Ph.D. (Horticulture) students for their respective degrees. He has published more than 70 research papers. 90 research articles in English, 90 popular articles in Hindi, 8 technical bulletins, extension leaflets and contributed 10 chapters in books. The Indian Society of Vegetable Science has honoured Dr. Singh with ISVS Fellowship in 1998.

***Permanent Address*:**
C-88 Farmers
Society, Rohini, Delhi-110085
Mobile 09212221041
Email: narendrasingh1205@gmail.com

Singh, Neeraj

Dr. Neeraj Singh, born on 11th December 1970 is Doctorate from ICAR-IARI, New Delhi in Agricultural Extension. Presently he is working as Principal Scientist (Agricultural Extension) at ICAR-Indian Institute of Vegetable Research, Varanasi. Dr. Singh keeping himself close to the farmers and other stakeholders, engaged in Research & Extension in the field of vegetables and allied crops since last 25 years. He has contributed extensively in accessing the needs of farmers and transferring desired vegetables technologies through different means to end users particularly in Uttar Pradesh and Bihar for their nutritional and livelihood security. Apart from 03 international training programme, Dr. Singh has conducted more than 300 national level capacity building programme for farmers, officials and other stakeholders. He contributed in more than 150 publications including 45 research papers in reputed national/international journals. Dr. Singh is also recipient of many national honors and recognitions, like Outstanding Multi- Disciplinary Team Research Award in Horticulture and Swami Sahajanand Saraswati Extension Scientist Award by ICAR, New Delhi, Dr. G.S. Vidyarthi Memorial Award by Indian Society of Extension Education, New Delhi, Young Scientist Associate Award by
BRIAT, Allahabad and VigyanPrasar. The Indian Society of Vegetable Science has honoured Dr.Singh with ISVS Fellowship in 2017.

***Present Address*:**
Principal Scientist
Division of Crop Production
ICAR-Indian Institute of Vegetable Research
P.B. 01, P.O. Jakhini (Shahanshahpur)
Varanasi-221305 (U.P.)
Mobile Number: +91-8957484090
Mail ID: neerajatic@gmail.com ; icariivr@gmail.com

Singh, Om Veer

Dr. Om Veer Singh was born on 2nd February, 1962. He obtained his Ph.D. degree in Agriculture (Plant Breeding) from Agra University. Dr Singh has an experience of more than 24 years in different capacities starting from 1989 with Indo-American Hybrid Seeds, Bangalore as Manager (Farms) and went on to become Head – Research & Production. In 1995, he joined National Dairy Development Board (NDDB's) initiative Horticulture Business (SAFAL) of Mother Dairy Fruit & Vegetable Ltd. and headed Extension & Support Services at Deptt. Neem Biocide Plant and later on Head – Backward Linkages in Safal Market, Bangalore. He has vast experience in Agri-business, Contract & Corporate farming, Farm Mechanization, Protected cultivation, Procurement, Post harvest and cold chain management in horticulture crops. Creating business opportunities by establishing backward & forward linkages for various agricultural produce, he has been instrumental in maximizing value to all stakeholders. At NDDB and Field Fresh, he has contributed the group in developing market driven R&D and with his radical and innovative thought, he has developed successful business models in Food & Agri space. The Indian Society of Vegetable Science has honoured Dr. Singh with ISVS Fellowship in 2014.

Present Address:
Flat No. 895,
Pocket GH-5 & 7, Paschim Vihar,
New Delhi-110087
R: 011-25270165/ M: 09818116315
Email: dromveer@gmail.com

Singh, P. M.

Dr. Prabhakar Mohan Singh is having more than 36 years working experience in Agricultural Research Service (ARS) which includes 10 years in arid zone fruits and 26 years on vegetables. He is a fellow of Indian Academy of Horticulture Science and has to his credit 22 varieties including 4 hybrids, 84 Research papers, 102 Research articles, 8 books, 27 Chapters in different books, 8 Technical Bulletins, 15 Training manuals and 4 Extension folders. He has received Best Research Paper Award for one paper in the journal 'Seed Research' and 2 papers in 'Vegetable Science'. He has contributed actively in corporate life of the institute as Chairman of different committees Member Secretary of Institute Research Advisory Committee and Nodal officer of Regional Research Station etc. He has been instrumental in establishment of seed technology lab and seed processing facilities at Indian Institute of Vegetable Research. The Indian Society of Vegetable Science has honoured Dr. Singh with ISVS Fellowship in 2021.

***Present Address* :**
Principal Scientist
Division of Crop Improvement
ICAR-IIVR, Jakhni, Shanshapur, Varanasi-221305 (Uttar Pradesh)
Email: pmsiivr@gmail.com

Singh, R.K.

Dr. Rajesh Kumar Singh was born on 7th January 1971. He did his B.Sc. (Ag.) from Poorvanchal University, Jaunpur, M.Sc (Ag.) Horticulture from Poorvanchal University, Jaunpur and Ph.D. (Vegetable Science) from GBPUA&T, Pantnagar in the year 1991, 1993 and 2000, respectively. He publised 66 research papers, 17 book chapters, 4 books author, 5 technical bulletins, 14 popular articles and 10 leaflets. He got best KVK Professional Award, best KVK Scientist Award, Jagjeevan Ram Abhinav Puraskar and best research paper award. He was a councilor of Indian Potato Association during 2006-07 and also a Editor in chief of Kisan jyoti Magzine. He is a life members of societies like Indian Potato Association, International Society of Noni Sciences, Society of Green World for Sustainable Environment. The Indian Society of Vegetable Science has honoured Dr. Singh with ISVS Fellowship.

***Present Address* :-**
Principal Scientist and Head,
CPRS Modipuram, UP,
E-mail : rjan_1971@yahoo.co.in

***Permanent address* :-**
House No. 61, ELDECO 1, Ravikhand,
Shardanagar Scheme, Lucknow-226002 (UP)

Singh, R.D.

Dr. Ram Daur Singh was born on 15th January, 1940. He has an experience of more than 38 years in different capacities starting from District Agriculture Officer, Balia during 1962, joined as Cytogeneticist at Company Bagh, Saharanpur, Assistant Professor/ Vegetable Breeder, Deptt. Of Genetic and Plant Breeding, G.B.P.U.A.T., Pantnagar, Potato Breeder/ Associate Professor, RAU, Ranchi and retired as Professor and Head, Deptt. Of Vegetable Science, N.D.U.A.T, Kumarganj, Faizabad. Dr. Singh has been associated with development and release of varieties Pant Samrat and Pant Rituraj of Brinjal, Narendra Gobhi-1 of cauliflower; Narendra Arvi-1, Narendra Arvi-2 of colocasia. He has supervised 20 M.Sc. (Ag.) and Ph.D. students for their respective degrees. He has published 50 research papers in national & international journals. The Indian Society of Vegetable Science has honoured Dr. Singh with ISVS Fellowship.

Permanent Address:
Bechu Khan Ka Pura, PO-K.N.I
Distt.- Sultanpur Pin-228118 (UP)
R: 05362-227957

Singh, Rajaneesh

Dr. Rajaneesh Singh born on 01/09/1972 in district Jaunpur completed his B. Sc. Ag. from Udai Pratap Autonomous College, Varanasi; Masters degree in Horticulture from GBPUA&T, Pantnagar and Ph. D. in Horticulture with specialization in Vegetable Science from BHU, Varanasi. He started his professional career as Lecturer (Horticulture) at Tilak Dhari Post Graduate College, Jaunpur in July 2001 and is currently holding the position of Associate Professor and Head, Department of Horticulture at the same college. A passionate teacher in Horticulture, Dr. Rajaneesh Singh has made a name as a renowned teacher and has been awarded with the Best Teachers Award in his college. Dr. Rajaneesh Singh has authored 6 books on horticulture/vegetables and guided 15 M. Sc. Ag. (Horticulture) students. The Indian Society of Vegetable Science has honoured Dr. Singh with ISVS Fellowship in 2019.

Present Address **:**
Department of Horticulture
Tilak Dhari Post Graduate College
Jaunpur -222002 (Uttar Pradesh)
Email: rajaneeshhort@gmail.com

Singh, Sudhir

Dr Sudhir Singh has 34 years of experience both in research and teaching in the area of post-harvest technology of vegetable crops. He is also credited with 04 patents. Dr Singh has developed antioxidant rich osmo-dried vegetables at low cost with good consumer acceptability. Dr Singh also worked on ready-to-eat convenience vegetables, easy-to-cook leafy vegetables and standardized the suitability of carnauba wax and shellac wax coating for extending the shelf life of fresh vegetables. He was involved in number of externally funded research projects as Principal Investigator and had guided more than 50 M Sc and Ph D students. He has published 75 research papers, 50 popular articles, 4 books and 10 book chapters. Dr Singh is also recipients of RASSA Yashsvi Samman award 2020, ICAR-Hari Om Ashram Trust award for the biennium 2016-17, Prof G S Bains life time achievement award, 2015 and Dr J S Pruthi award, 2010 from Association of Food Scientists and Technologists, Central food Technological Research Institute, Mysuru. The Indian Society of Vegetable Science has honoured Dr. Singh with ISVS Fellowship in 2018.

Present Address **:**
Retd. Principal Scientist
Division of Veg. Production
IIVR, P.B.No. 01, P.O. Jakhini,
Shahanshapur, Varanasi-221305 (Uttar Pradesh)
Mob: 9415686969
Email: sudhiriivr@gmail.com

Singh, V. B.

Professor Vijay Bahadur Singh was born on 7th july, 1950 at Balia district of Uttar pradesh . He did his B. Sc. (Ag), M. Sc. (Ag.) and Ph. D. in Horticulture from Banaras Hindu University, Varanasi. He started his carrier as Training Associate in Horticulture at KVK , Kosbad, Hill Maharashtra and reached to Dean School of Agricultural Sciences, Nagaland University. He has guided 50 M.Sc. (Ag.) and Ph.D. students. He has published 08 text and reference books, 75 research papers, 35 articles and 25 techanical reports. He is recipient of several awards and recognitions. The Indian Society of Vegetable Science has honoured Dr. Singh with ISVS Fellowship in 2011.

Permanent address:
Village- Akauni, P.O. Singhpur,
Distt. Balia-277503 (U.P.)
Mob. 09436018409
E-mail: vbs_horti04@rediffmail.com

Sirohi, P. S.

Dr. P. S. Sirohi was born on 11th July 1943 in Dhakolli, Bulandshahr, U.P. India. Dr. Sirohi has an experience of more than 40 years in different capacities starting from Research Assistant, Senior Research Assistant, Scientist, Senior Scientist, Principal Scientist and Head, Division of Vegetable Science, Indian Agricultural Research Institute, New Delhi, He has made a substantial contribution in research, teaching, research guidance and extension activities pertaining to vegetable crops. Dr. Sirohi has developed 23 varieties and hybrids in different vegetable crops. He has supervised 4 M.Sc. and 15 Ph.D. students for their respective degrees. He has published 151 research papers, 72 popular articles and contributed 23 chapters in different books and also edited 7 books on vegetables. He has got several awards and honours during his career. The Indian Society of Vegetable Science has honoured Dr. Sirohi with ISVS Fellowship.

Permanent Address:
Ex-Head, Division of Vegetable Science
IARI, New Delhi
EA-172, 'Avantika'
Arya Samaj Mandir Road,
Inderpuri, New Delhi 110012
Cell: 8527319590, 9868052802, 9013786150
Email: pssirohi2005@yahoo.com

Som, M. G.

Prof. (Dr.) M. G.Som was former Vice-Chancellor, Dean, Faculty of Agriculture, Head, Department of Horticulture and Professor, Department of Vegetable Science, Bidhan Chandra Krishi Viswavidyalaya, Mohanpur, West Bengal. Dr. Som born on 9 December, 1936 did Ph.D. in 1973 from IARI. He has illustrated professional career of 40 years in teaching and research in Vegetable
Science (breeding / seed production / production management) at BCKV. He has supervised Doctoral level research works in Vegetable Science of 14 students and several research projects sponsored by different Governmental organizations. He has developed several varieties of vegetable cowpea and isolated promising seedling segregates of pointed gourd. He has published more than 100 research papers, written 8 books and contributed several book chapters. He served as FAO expert in Bangladesh. He was the member of the governing body of ICAR and member of the Advisory of the Research council, ICAR-IIVR and ICAR-CIARI, Post Blair. The Indian Society of Vegetable Science has honoured Dr. Som with ISVS Fellowship.

Present Address:
Rtd. Vice-Chancellor
Bidhan Chandra Krishi Viswavidyalaya,
Mohanpur, Nadia
West Bengal-741 252

Sood, Sonia

Dr. Sonia Sood, born in 1970, did her B.Sc (Agric.) from College of Agriculture, CSK HPKV, Palampur in 1990, which were followed by M.Sc. (1992) and PhD (1996) in Vegetable Science and Floriculture from CSKHPKV. She has more than 25 years experience in teaching, research and extension. Dr. Sonia is an eminent Vegetable Scientist and Breeder. Her areas of research include development of disease resistant varieties/hybrids in bell pepper, okra, cabbage and onion. Her research efforts have culminated in development of two bacterial wilt resistant varieties of bell pepper and one Yellow Vein Mosaic Virus (YVMV) resistant variety of okra for cultivation in low and mid hills of Himachal Pradesh. She has also guided 3 Ph.D and 12 M.Sc students in her subject of specialization. She has 99 publications, a book, 16 book chapters and one practical manual to her credit,. Dr. Sood is bestowed with International "Nuffic Fellowship (NFP)" from the Government of Netherlands to attend an International Training at the host country. The Indian Society of Vegetable Science has honoured Dr. Sood with ISVS Fellowship in 2019.

***Present Address* :**
Professor, Dept. of Vegetable Science & Floriculture,
CSK Himachal Pradesh Agricultural University
Palampur – 176 062, Himachal Pradesh, INDIA
Mob: 9418032747
Email: soniasood2005@rediffmail.com

Srivastava, J.P.

Dr. J.P. Srivastava was born on July 2nd on 1945 at village Rampur, Tandai, Satanpurwa, distt. Amethi (U.P). He did his M.Sc (Ag.) in Agri. Botany and Ph.D. in Agri. Botany (Genetics & Plant Breeding). Dr Srivastava has an experience of more than 41 years in different capacities starting from Senior Research Assistant to Professor & Head (Vegetable Science0Chandra Shekhar Azad University of Agriculture & Technology, Kanpur up to June 2008. Dr. Srivastava has developed 46 varieties/hybrids in different vegetable crops. He has published 03 books, 05 bulletins, 94 research papers, 110 papers presented in seminars, 01 book chapters, 06 souvenir articles and 110 popular articles. He is fellow of Indian Society of Genetics and Plant Breeding. The Indian Society of Vegetable Science has honoured Dr. Srivastava with ISVS Fellowship in 2004.

Permanent Address :
Ex–Professor & Head (Vegetable Science) &
Director (Seed & Farms)
N-345, Narain sadan, Keshavpuram, Avas Vikas-1
Kalyanpur, Kanpur – 208017
Mob.: 91+9450342470
email: srivas.jp02@gmail.com

Srivastava, Umesh

Dr. Umesh Srivastava was born on 20 March, 1951 at Gyanpur, District- Bhadohi, U.P. and has an experience of more than 40 years in different capacities. He has provided leadership in agriculture for transforming agrarian economy having focus on horticulture, biotechnology, agro-biodiversity management and plant genetic resources. He has done pioneer work in plant exploration and germplasm collection, plant ecology/phytogeography, evaluation and conservation of vegetables, medicinal plants, sesame, small millets, *Rosa* species besides other agri-horticultural crops and have contributed to the development of several improved varieties. He contributed and assisted Bioversity International in developing descriptors list for over 200 agri-horticultural crops. Dr. Srivastava is the author/editor/co-editor of 15 books, 8 catalogues/bulletins, 6 scientific dictionaries, 37 chapters, over 250 research/ symposia papers and over 45 popular articles. He is recipient of several awards and recognitions.The Indian Society of Vegetable Science has honoured Dr. Srivastava with ISVS Fellowship in 2004.

***Permanent Address*:**
Former ADG (Hort.), ICAR
GH4/50, Meera Apartments,
Outer Ring Road, Paschim Vihar,
New Delhi 110063
Email: srivastavaumesh@gmail.com,
usrivastava@icar.org.in
Mobile: 09312508848

Subramanyam, Praneetha

Dr.Subramanyam Praneetha was born on 27th January 1970 in Tamil Nadu. She is Professor (Hort) with 25 years of service at Tamil Nadu Agricultural University, Coimbatore and has experience on Research, Teaching, Extension and Administration. She guided 3 Ph.D. and 7 M.Sc. students as chairman. She visited Nepal during 2014 to attend International meet on Asian Plant Science Conference held at Bhairahawa. Nepal and obtained best paper award. As a member secretary, she conducted one State level meet on Regional Research and Extension Advisory Council for High Altitude and Hilly Zones of TamilNadu. She is editorial board member in Agricultural magazines and many research journals. The Indian Society of Vegetable Science has honoured Dr. Praneetha with ISVS Fellowship in 2021.

***Present Address* :**
Horticultural College and Research Institute
Tamilnadu Agricultural University
Coimbatore -641 003
Email: prejan27@gmail.com

Sureja, A. K.

Born on 6st July 1972, Dr. Sureja obtained his B.Sc. (Agriculture) degree from B.H.U, Varanasi in 1996 and subsequently M.Sc. (Horticulture) and Ph.D. (Horticulture) with specialization in Vegetable Science from ICAR-IARI, New Delhi in the year 1998 and 2003, respectively. His innovative research and technological contributions includes development, release and notification of 10 open pollinated varieties and 5 F_1 hybrids of several vegetables for commercial cultivation. He developed 5 genetic stocks, of which one Tomato leaf curl New Delhi Virus (TOLCNDV) resistant line in sponge gourd (INGR 12013) is registered in NBPGR. Dr. Sureja has to his credit over 45 research papers and has contributed 3 books, 8 manuals, 25 book chapters and 25 technical articles. He has guided three M. Sc. students at Post Graduate School of ICAR-IARI as Chairman of the Advisory Committee. Dr. Sureja has been awarded IARI Merit Medal for academic excellence in his doctoral research work. The Indian Society of Vegetable Science has honoured Dr. Sureja with ISVS Fellowship in 2017.

Present Address **:**
Principal Scientist
Division of Vegetable Science
ICAR-Indian Agricultural Research Institute
Pusa, New Delhi - 110012
Email: aksureja@yahoo.co.in

Swarup, Vishnu

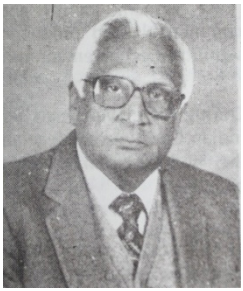

Dr. Vishnu Swarup was born on 29th July, 1925 in Azamgarh district of U.P. He obtained his Ph.D. degree from Kansas State University, USA in 1955. Dr. Swarup has an experience of more than 40 years in different capacities starting from Vegetable Breeding Assistant in 1948-53 and served as Assistant Oilseed Specialist, 1953-54, Department of Agriculture, U.P.; Graduate Research Assistant, Department of Botany, 1953-55, and Assistant Instructor, Department of Agronomy, 1955-56 Kansas State University, Manhattan, Kansas, USA; Assistant Geneticist, 1956-58, and Assistant Professor, 1958-59, Division of Botany, Vegetable Specialist, 1959-62, Geneticist (Floriculture), 1962-68, and Senior Geneticist (Floriculture), 1969-70 Division of Horticulture, Chief Vegetable Specialist, 1970-71, and Project Co-coordinator, 1971-82 Division of Vegetable Crops and Floriculture, IARI, New Delhi. Dr.Swarup has made significant contributions in the field of Genetics & breeding of vegetable and flowers, Olericulture and Floriculture. He is recipient of Dayawati Vira Medal, HIS Golden Jubilee Award, Dr. M.H. Marigowda Memorial National Award, All India Kitchen Garden Association Gold Medal, PNASF Gold Medal. The Indian Society of Vegetable Science has honoured Dr. Swarup with ISVS Fellowship.

Permanent Address**:**
E-945, Chittaranjan Park,
New Delhi 110019

Thamburaj, S.

Dr. S. Thamburaj was born on 15th June, 1939 in Coimbatore district of Tamil Nadu. Dr. Thamburaj has an experience of more than 35 years in different capacities. Dr. Thamburaj has developed 29 varieties of which 9 belongs to vegetable, 6 from tubers, 5 from fruits, 8 from flowers and 1 from Spices. He has standardized production technologies for vegetables and other horticultural crops including organic horticulture. He has supervised 23 M.Sc. (Ag.) and 9 Ph.D. (Horticulture) students for their respective degrees. He has published 290 research papers, 166 Popular/ Technical bulletin, 15 books and booklets. He is recipient of Ramastrulu Mungala Prize and Gold medal, Veeraraghavalu Naidu Medal and Rolling Shield; Konda Reddy Shield and Medal, Prof. U. Narasinga Rao Gold Medal and C.M. Laximi Narayana Reddy Shield and Medal. The Indian Society of Vegetable Science has honoured Dr. Thamburaj with ISVS Fellowship in 1998.

***Permanent Address*:**
11, VyapuriAchariarIllam,
Sabapathy Road, Saibaba Colony,
K.K. Pudur Post, Coimbatore – 641038 (Tamil Nadu)

Tiwari, J. K.

Dr. Jagesh Kumar Tiwari completed his Ph.D. (2007) from ICAR-Indian Agricultural Research Institute (IARI); M.Sc. (2004) from GBPUA&T, Pantnagar, Uttarakhand; and B.Sc. (Hort.) (2002) from Dr. PDKV, Akola, Maharashtra, India. He has post-doctorate at the University of Adelaide, Australia (2015), and NAIP International training at International Potato Centre (CIP), Lima, Peru (2010). He has developed potato somatic hybrids using wild species and their advanced hybrids, co-developer of nutritional rich potato variety (Kufri Neelkanth), registered 10 elite genetic stocks with ICAR-NBPGR, New Delhi, nitrogen use efficient hybrids, DNA fingerprinting and MAS. He has bagged Awards namely ICAR-Lal Bahadur Shastri Outstanding Young Scientist Award, ICAR Hari Om Ashram Trust Award, NAAS Associateship Award, Dr. S. Ramanujam Award, Australian Endeavour Post-Doctoral Research Fellowship Award and IPA Chandra Prabha Singh Young Scientist Award. He has published more than 80 papers/reviews articles in peer-reviewed journals. The Indian Society of Vegetable Science has honoured Dr. Tiwari with ISVS Fellowship in 2019.

***Present Address* :**
Division of Crop Improvement
IIVR, Jakhni, Shanshapur, Varanasi-221305 (Uttar Pradesh)
Mob: 8629079084
Email: jageshtiwari@gmail.com; jagesh.kumar@icar.gov.in

Tiwari, S. K.

Dr. Shailesh K. Tiwari born on 25th January 1976 at Rewa, Madhya Pradesh. He graduated in Agriculture from JNKVV, Jabalpur and completed his Post-graduate and Doctoral Degree in Plant Genetic Resources faculty from IARI, New Delhi. He has contributed significantly towards the Management of Vegetable Genetic Resources in the AICRP (VC) programs and development of high yielding varieties/hybrids in brinjal and minor leafy vegetable Basella/Poi along with distinguished academic record. Dr. Tiwari has mentored 7 Post-Graduate, 1 Doctoral student and has published more than 40 research articles in journals of National and International repute. Dr. Tiwari is Fellow of the Society for Applied Biotechnology (FSAB); has been conferred Outstanding Horticulture Scientist-2021 by Society for Horticulture Research and Development, Young Scientist Award for contribution in field of Plant Genetic Resources by Bioved Research Society, Allahabad and twice with Harbhajan Singh Gold Medal Award for best paper by Indian Society of Vegetable Sciences. The Indian Society of Vegetable Science has honoured Dr. Tiwari with ISVS Fellowship in 2021.

Present Address **:**
Senior Scientist
Division of Crop Improvement
ICAR-IIVR, Jakhni, Shanshapur, Varanasi-221305 (Uttar Pradesh)
Mob: 09473877501
Email: tiwarishailu@gmail.com

Verma, V. K.

Dr. Veerendra Kumar Verma has an excellent academic career and has been serving for over 12 years in collection, evaluation and conservation of genetic resources, conceptualizing and developing technologies for enhancing productivity and profitability of horticultural crops, protected cultivation of high value vegetable crops, organic production technology under various agro-ecosystems. He has 09 high yielding crop varieties to his credit; he has also developed high yielding line of chilli, French bean, Dolichos bean, cowpea and clones of sweet potato, kakrol, taro, turmeric and ginger for higher productivity and better quality. Dr. Verma has published more than 55 research papers in the journals of national and international repute and he is the editorial board member of two national journals. The Indian Society of Vegetable Science has honoured Dr. Verma with ISVS Fellowship in 2020.

Present Address **:**
Senior Scientist
ICAR Research Complex for NEH Region, Umiam793103, Meghalaya Mob: 9436703255
Email: verma.veerendra@gmail.com

Vethamoni, P. Irene

She was born in Nazareth, Tuticorin District, Tamil Nadu, India on 17th May 1965 and graduated at Tamil Nadu Agricultural University Coimbatore1983-86; post graduated at Agricultural College and Research Institute, Madurai 1986-88; Doctorate at Tamil Nadu Agricultural University, Coimbatore. She has got many prestigious awards such as GOI ICAR Merit Scholarship, 1983; Ford Foundation Fellowship 1986; Award for technology development on "Shade net cultivation of sweet pepper and paprika cultivars in tropical plains of Tamil Nadu during 2007 from TNAU. She has published 95 research papers in journals of National and International repute and guided 6 Ph. D students and 12 M.Sc. Students. She has developed and identified several promising cultivars in okra, cluster bean, brinjal and tomato. The Indian Society of Vegetable Science has honoured Dr. Vethamoni with ISVS Fellowship in 2019.

Present Address **:**
Professor [Horticulture], Department of Spices and Plantation Crops,
Horticultural College and Research Institute,
Tamil Nadu Agricultural University,
Coimbatore.641003,
Mobile : 9488904772, 8838252693
Email : irenevetha17@gmail.com

Yadav, G. C.

Dr. Gulab Chand Yadav was born on 30th June, 1972 in District, Azamgarh of Uttar Pradesh and completed his Graduation and Master degree from ANDUAT Kumarganj, Ayodhya with University and Vice- Chancellor Gold medal, respectively. He awarded Ph. D. degree from G. B. Pant Univ. of Agric. & Tech. Pant Nagar. After serving in the Cane Development Department for nearly three years, he was selected as Assistant Professor in ANDUAT Kumarganj in 2004. He has developed four varieties of vegetables and equally Production Technologies through AICRP on Vegetable Crops. He published 120 research papers, 5 ebooks, 3 books, 2 manuals, 3 book chapters and as many as 76 popular articles for vegetable growers of Eastern UP.He has also guided 29 Master and 12 Doctorate degree students. The Indian Society of Vegetable Science has honoured Dr. Yadav with ISVS Fellowship in 2020.

Present Address **:**
Associate Professor
Deptt.of Vegetable Science,
ANDUAT, KumarganjAyodhya 224229(UP)
Mob: 9450737300
Email: gcy1972@gmail.com

Yadav, R. K.

Dr. Ramesh Kumar Yadav is presently working as Principal Scientist, Division of Vegetable Science, ICAR-IARI, New Delhi. He was born on 1st Janauary, 1976 at Gorakhpur, Uttar Pradesh. He completed his graduation and Post graduations from GB Pant Univ. of Agri. & Technology, Pantnagar. He developed high yielding varieties of tomato (Manileima and Megha Tomato-3 resistant to bacterial wilt) and colocasia (Megha Taro-1 and Megha Taro-2 resistant to Phytophthora blight). At IARI, Dr. Yadav has released okra variety Pusa Bhindi-5 resistant to Bhendi Yellow Vein Mosaic Virus, bathua variety Pusa Green, spinach variety Pusa Vilayati Palak and tomato hybrid Pusa Rakshit for protected condition. He has guided one Ph. D. and six M.Sc. students. He has published 71 research papers in national and international journals. The Indian Society of Vegetable Science has honoured Dr. Yadav with ISVS Fellowship in 2018.

Present Address **:**
Principal Scientist,
Division of Vegetable Science, ICAR-IARI,
Pusa, New Delhi-110012
Mob: 9968957011
Email: rkyadavneh@gmail.com

Yadav, S. K.

Dr. Satish Kumar Yadav is working as Principal Scientist at ICAR-NBPGR, New Delhi. He has more than 22 years of experience in explorations, collections, characterization, field evaluation, documentation and conservation of agri-horticultural crops germplasm. Dr. Yadav has disseminated the PGR awareness through Research Papers (52), Technical Articles (37), Abstracts (58), Technical Bulletins (52) *etc*. Seven elite genotypes have been registered by him at NBPGR for specific trait in sweet pepper, Brinjal, Tomato, Buckwheat and pea. Dr. Yadav's contributions have been recognized by scientific/ professonal societies and conferred Fellow ISST, Scientist of the Year Award 2016, Fellowship Award 2014, Young scientist award 2013, Distinguished Scientist Award 2019 and Certificate of Appreciations at various fora. The Indian Society of Vegetable Science has honoured Dr. Yadav with ISVS Fellowship in 2019.

Present Address **:**
Flat No. 231, Plot No. 16
Shakuntalam CGHS, Sector- 10
Dwarka, New Delhi – 110075
Office addess:
Principal Scientist
Room No. H 107, NBPGR,
Pusa Campus, New Delhi – 110012
Mob: 9868573218
Email: sk_yadav06@yahoo.com, satish.yadav1@icar.gov.in

Yadav, V.S.

Dr. Virender Singh Yadav was born on 10th December, 1962 at village Fatehpuri (Darauli), District Rewari, Haryana. Dr.Yadav did his B.Sc. Ag. (Hons) in 1981, M.Sc. (Ag.) Veg. Crops in 1983 and Ph.D. (Veg. Crops) in 1988 with specialization in the field of Vegetable Breeding from Haryana Agricultural University, Hisar. Dr. Yadav started his carrier as Asstt. Prof. (Hort.) in 1986 from SKN College of Agriculture, Jobner-Jaipur. Dr. Yadav has an experience of more than 30 years in teaching, research and extension education. At Durgapura, he has developed two Muskmelon varieties MHY-5, RM- 50**,** one Watermelon variety Durgapura Lal and also got registered first time in country two watermelon genotypes i.e. RW177-3 (INGR1038) & RW 187-2 (INGR1037) at NBPGR, New Delhi.Dr. Yadav has published 12 book chapters, 25 research papers, 33 research abstracts and 45 popular articles. He has guided two Ph. D students.The Indian Society of Vegetable Science has honoured to Dr. Yadav with ISVS Fellowship in 2015.

***Present Address* :**
Prof. & Head
Division of Horticulture,
Rajasthan Agriculture Research Station,
Durgapura- Jaipur (Rajasthan)
Tel. No. : 0141-2721194
Cell : 09414459339
E-mail : vsyhortjpr@gmail.com

Life Members of ISVS

(Name, Address, Contact Number and E-mail)

International– Life member

1. **Narina, Satya Syamala Sundari**
Room#201, MT Carter Building,
Agricultural Research Station,
Virginia State University,
Petersburg, VA-23834, USA
804-524-2901
snarina@vsu.edu

2. **Rai, S.N.**
Assistant Professor, Entomology, College of Agriculture, Fishries & Forestry, Fiji National University, P.O. Box 7222, Valelevu, Nasinu, Koronivia, Fiji Island
+679 338 1044 ext. 7001
satyanarayan.s@fnu.ac.fj

3. **Srivastava, Yogesh**
PhD Scholar
Genome Regulation Laboratory, Guangzhou Institutes of Biomedicine and Health, Chinese Academy of Sciences, 190 Kaiyuan Road, Guangzhou Science Park, Luogang District, Guangzhou 510530, China
+86-15600320973
yogesh@gibh.ac.cn

4. **Mr. Zaryal Khalilullah**
Regional Marketing and Business Development Officer,
Directorate of Agriculture,
Irrigation & Livestock (DAIL),
District#10, Opposite to UNAMA,
Kandahar, Afghanistan
93-706 001 932
khalilzerial@gmail.com

5. **Ms. Azita Salimshahi**
Pashtun Zarghun Saffron Co. Market Promotion Officer, Hashimi Street,
Ninth District, Province: Herat,
Afghanistan
+93- 793 673 441
azitasalimshahi@yahoo.com,
maliki_2008@ymail.com

6. **Mr. Qais Totakhil**
Foreign Relation Officer, Afghanistan National University of Agriculture Science and Technology (ANASTU) Near Airport Dand District, Kandahar, Afghanistan
+93-771 200 768/ 775253529
qaistotakhel52@gmail.com,
htotakhail06@gmail.com

7. **Mr. Mirwais Khpalwaak**
Fruit and Vegetable Manager, Helmand Lashkerghah belan Research Farm,
Directorate of Agriculture, Irrigation and Livestock, Helmand, Afghanistan
+93- 703077816
mirwais.khpalwaak@gmail.com,
shir.nickzad@gmail.com

8. **Mr. Muhammad Hanif**
Agriculture Affair Section Head,
Department of Agriculture,
Irrigation and Live Stock Urozgan Trenkot
Afghanistan
0093 -747264424, 0093-774646564
hanif.afghan_07@yahoo.com,
drrokhan.shinwary@gmail.com,
mis.urozgan786@gmail.com

9. **Mrs. Munisola Rebecca Kahundu**
Sub District Horticulture Officer, Ministry of Agriculture, Department of Crop Production, P.O. Box. 188, Maun, Botswana
+267-6860230, 74208982
beckymunisola@gmail.com, munisola@gov.bw, bjgalekgorwe@gov.bw

10. **Mr. Jean Baptiste Bushiri Waliuzi**
Manager of Baraka Welcome Entrprise, 09 AV. LUMUMBA VILLE DE KINDU, Democratic Republic of Congo
+243 815 129 160
jeannekiono@gmail.com, c.kaba@fec-rdc.com

11. **Mrs. Kyere Yeboah Vivian**
Technical Engineer, Ministry of Food and Agricuulture, LAdadekotopon Muncipal Assembly, P.O. Box. 395, Accra, Ghana
+233-0244712096
abenayeboahwaa@yahoo.com, eomonney@gmail.com

12. **Mr. Boakye Augustine**
Director of Crops, Ministry of Food and Agriculture, P.O. Box. 33, Kpone, Greater Accra Region, Ghana
+233-0249929966
augustineboakye77@yahoo.com, etarmah@yahoo.co.uk

13. **Mrs. Igecha Anne Njeri**
Chief Agriculture Officer, Kenya School of Agriculture, P.O. Box. 1909-10100, Nyeri, Kenya
+254-0729850506
kenyaschoolofagriculture@yahoo.com, tembu.09.mauheti@gmail.com

14. **Ms. Jao Emma Baby**
Research Associate, Central Agricultural Research Institute (CARI), Ministry of Agriculture, Liberia
+231-8887139014
jaoemma72@yahoo.com, walter_wiles@yahoo.com

15. **Mr. Nyirenda Watson Kaunga**
Agricultural Extension Developement Officer, Salima district Agriculture Office, Ministry of Agriculture, Irrigation & Water development, Po.O. Box. 491, Salima, Malawi
+265-999635370
watnyirenda@gmail.com, mphatso08@gmail.com

16. **Mr. Kadeka Thembani**
Agriculture Extension Development Officer, Lilongwe District Agricultural Officer, P. O. Box. 36, Lilongwe, Malawi
+265-995413686/ 881948515
thembakadeka@gmail.com, eveschima@yahoo.com

17. **Ms. Sereenen Jargalsaikhan**
Officer of the State Fund, Department of Policy and Planning, Finance Division, Ministry of Food, Agriculture and Light Industry, Government Building 9/A, Enkhtaivan Avenue 16 A, Ulaanbaatar - 13381, Mongolia
+97651262376
jargalsaikhan@mofa.gov.mn, jargalsaihan@mofa.gov.mn, sj.saikhan@gmail.com

18. **Mr. Moe Tin**
Deputy Staff Officer, Department of Agriculture, Ministry of Agriculture, Livestock and Irrigation, Mandalay Region, Myanmar
+96-67-410147
tinmoe.horti@gmail.com,
dgdoamm@gmail.com

19. **Mr. Win San**
Assistant Staff Officer, Department of Agriculture, Ministry of Agriculture, Livestock and Irrigation, Mandalay Region, Myanmar
+96-09-799171076
doa.mdy.mdy@gmail.com,
dgdoamm@gmail.com

20. **Mr. Aung Thet Zaw**
Deputy Assistant Staff Officer, Department of Agriculture, Ministry of Agriculture, Livestock and Irrigation, Mandalay Region, Myanmar
+96-67-410147
thetzawaung898@gmail.com,
dgdoamm@gmail.com

21. **Ms. Lubna Mohammed Sidahmed Mohammed**
Agriculture Engineer,
General Directory of Horticulture Production,
Ministry of Agriculture and Forestry, Sudan
0124471144-0965518045
lubnasida16@gmail.com,
talamain22@gmail.com,

22. **Ms. Manal Ismael Mohammed Ahmed**
Agriculture Engineer, Ministry of Agriculture, Forestry, General Administration of Horticulture Production, Khartoum, Sudan
0915017517-122782996
monaismail050@gmail.com,
bitelgozouli@gamil.com

23. **Mrs. Ayingabire Beatrice**
Agriculture Officer, C/o Production Department, Kisoro District Local Government, P.O. Box. 123, Kisoro,Uganda
+256-0782404874, 772698160
bayingabire@gmail.com,
basazash@yahoo.co.uk

24. **Mrs. Alum Dorcas**
Principal Agriculture Officer, Lira District Local Government, P.O. Box. 49, Lira, Uganda
+256-780451494
akello.dorcus@yahoo.com,
okellothomas2@yahoo.com

National- Life member

Andhra Pradesh

---

25. **Alapati, Satyanarayana**
NRI Agritech Pvt. Ltd.
U-5-29185, 4th Lane Vidyanagar,
Guntur- 522006 (Andhra Pradesh)
alapatisatyam@yahoo.com

26. **Dhathri, Mondeddula**
Student, D.No. 14-9-1, Opp. Sarkaramatam, Hanumanpeta, Vijayawada-520003, AP
8331873756
mondedduladhathri@gmail.com

27. **Janga, Phani Kumar**
Scientist (Horticulture),
Horticulture Research Station, Lam Farm (ARS), Guntur (A.P.)-522034
6379795178
phani515202@gmail.com

28. **Jyothi, Kotipalli Uma**
Professor (Agriculture), College of Horticulture, Post Box No.-7, Venkata Ramannagudem, West Godavari Distt-534101, (Andhra Pradesh)
umajyothik@yahoo.com

29. **Kumari, Navuluri Ratna**
Asst. Prof. (Hort.),
Agriculture College, Baptla-522101, AP
905989258
ratnanavuluri@gmail.com

30. **Kumari, Surepeddi Surya**
Sci. Horticulture,
Acharya NG Ranga Agricultural University,
National Seed Production,
BSP, Regional Agricultural Research Station, IARI, Guntur-522006 (Andhra Pradesh)
sarvagna_says@yahoo.co.in

31. **Lakshmi, T. Vijaya**
Scientist, Pathology
AICRP on Vegetable Crops, Horticulture Research Station, Lam, Guntur-522034 (Andhra Pradesh)
9490666286
vijji.edward6@gmail.com

32. **Lakshmi, Ramireddy Naga**
Senior Scientist (Hort.)
Hort. Research Station, Lam, Dr YSRU, Guntur, AP-522034
9490877585
mnlphd@gmail.com

33. **Pushpavathi, Yaruva**
Dept. of Fruit Science, College of Horticulture, Anantharajupeta,
Dr. Y.S.R Horticultural university,
Annamayya district, Andhra Pradesh. Pin code: 516105
8247676098
pushpayaruva@gmail.com

34. **Rajani, Ambati**
Senior Scientist (Hort.)
Hort. Research Station,
Lam, Dr YSRU, Guntur-522034, AP
9989809554
rajanihortico@gmail.com

35. **Raman, Chittaiahgari Venkata**
Horticulture Research Station,
Lam Farm, Guntur-522034 (Andhra Pradesh)
9440592982
cvr.venkat@gmail.com

36. **Rao, Bezawada Narsimha**
Project Directorate of Oil Palm Research,
Near Jawahar Navodaya Vidyalaya,
Pedavedi-534450
(Andhra Pradesh)
narasimha101@rediffmail.com

37. **Rao, Gangadhara P**
Teaching Associate,
Dept. of Vegetable Science,
College of horticulture, Dr.
YSR Horticultural University,
Venkataramanagudem, A. P. -534101
9640891050
gangadhararao.pulipati@gmail.com

38. **Sreedhar, P.**
Sreedhar Padegal, House No. 241, Ward 12
Sharoff Bazaar, Adoni -518301
Kurnool District, Andhra Pradesh
9490007001
p_sreedhar@hotmail.com

39. **Srinivas, Jogdhande**
Assistant Professor, College of Horticulture, Mojerla, Telangana-509382
9951487739
srinivasjogdande@gmail.com

40. **Valluru, Manju Vani**
1-86, Kanuru, PO- Penamluru (Md),
Distt. Krishna-521002 (Andhra Pradesh)

Arunachal Pradesh

41. **Ansari, Mohd. Talha**
Ph.D. Student, Department of Vegetable Science, College of Horticulture & Forestry, Pasighat, Arunachal Pradesh – 791002
7085857807
ansari.talha0@gmail.com

42. **Bhutia, Nangsol Dolma**
Assistant Prof. College of Horticulture, CAU Pasighat, Arunachala Pradesh
8250858248
nangsol.iari@gmail.com

43. **Chaturvedi, Shashi Kant**
Krishi Vigyan Kendra, Yachuli, Lower Subansiri, Near Mundo Tamo Memorial B.Ed. College, PAI Gate, Hopoli-791120, (Arunanchal Pradesh)
skclko@gmail.com

44. **Pandey, A. K.**
Dean
College of Horticulture and Forestry, Pasighat - 791 102, District, East Siang (Arunachal Pradesh)
chfdeanpsg@gmail.com,
chfdeanpsg@yahoo.com

45. **Pandey, Vijay Krishna**
Krishi Vigyan Kendra, Balek C/o BDO, office,
Distt- Roing Lower Dibang Valley- 792110 (Arunanchal Pradesh)
pandey.vijay86@gmail.com

46. **Tripathi, Anjana Nand**
Senior Scientist and Head
Krishi vigyan Kendra, Tawang
Arunachal Pradesh 790104
9612757419
pckvkant@gmail.com

Assam

47. **Baruah, G.K.S.**
Regional Agricultural Research Station, Dipru,
Karbi Anglong-782460 (Assam)
9435113260
gksb2015@gmail.com

48. **Baruah, J.N. Savita**
Department of Horticulture
Assam Agricultural University,
Jorhat-785013 (Assam)
sabita.baruah@gmail.com

49. **Bora, Gobin Chandra**
Professor,
Dept. of Plant Breeding & Genetics,
Assam Agril. University,
Jorhat - 785 013
Assam, India
9435524603; 6000176497
gobin_bora@yahoo.co.in

50. **Gogoi, Sailen**
Department of Horticulture
Assam Agricultural University,
Jorhat-785013 (Assam)
9435514466
saileng63@rediffmail.com

51. **Gyadi, Suni**
Department of Horticulture, Assam Agricultural University, Jorhat-7685013, Assam
gyadisunni@gmail.com

52. **Jumi, Saikia**
Department of Horticulture
Assam Agricultural University,
Jorhat-785013 (Assam)
9678001726
jsbaruah5@gmail.com

53. **Patel, Pradeep Kumar**
Scientist 'C' (Plant Physiology)
Plant Physiology and Breeding
Tocklai Tea Research Institute,]
Tea Research Association, Jorhat-785 008
Assam, India.
6002204635
07376841943
pradeepk.bhu@gmail.com
p.k.patel@tocklai.net

54. **Phookan, Deepa Borbora**
Department of Horticulture
Assam Agricultural University,
Jorhat-785013 (Assam)
9435091301
deepajorhat111@yahoo.co.in

55. **Saikia, Sarat**
Department of Horticulture
Assam Agricultural University,
Jorhat-785013 (Assam)
9954671280
sarat.saikia@gmail.com

56. **Sarmah, Prabalee**
AIVRP-VC, Department of Horticulture,
Assam Agricultural University,
Jorhat-785013, Assam
9954451020
prabalee@rediffmail.com

Bihar

57. **Bhardwaj, Ajay**
Assistant Professor-PG Faculty (Olericulture)
Dept. of Horticulture (Olericulture and Floriculture),
BAU, Sabour-813210, Bihar
9816233002
7833041925
bhardwaj.ajay.phd@gmail.com
ajaycskhpkv@gmail.com

58. **Chattopadhyay, Tirthartha**
Assistant Professor -cum- Junior Scientist
Department of Genetics and Plant Breeding
Bihar Agricultural College,
Bihar Agricultural University, Sabour,
Bhagalpur, Bihar, India-813210
tirthartha@gmail.com; drtirtharthapbg.bau@gmail.com

59. **Choudhury, Deo Nath**
Bihar Agriculture College
Bihar Agricultural University, Sabour,
Bhagalpur-813210 (Bihar)

60. **Kant, Kamal**
Junior Scientist Asstt Professor
(Horticulture)
Department of Horticulture, Bihar
Agriculture College,
Bihar Agricultural University,
Sabour, Bhagalpur-813 210 (Bihar)
94716360009
kamalkant72@rediffmail.com

61. **Koley, Tanmay Kumar**
Scientist
ICAR-RC-ER, Patna (Bihar)
9369641602
tanmay_iari@rediffmail.com
tanmay.iari@gmail.com

62. **Kumar, Amit**
S/o Yadwendra Narayan Choudhary
Parora, Purnea, 854301 (Bihar)
8603771942
amit.koon@gmail.com

63. **Kumar, Amrendra**
C/O Smt. Bindu Kumari (D/O Late Naumi
Singh) At-Murali check, P.O.-Veterinary
College of Patna-800014 (Bihar)
amrendra_nrcl@yahoo.com

64. **Kumar, Ashutosh**
Subject Matter Specialist (Horticulture,
Vegetables), KVK, Sheohar,
Bihar, Rajendra Prasad Central Agricultural
University, Pusa, Bihar, India-848125
9523037985
ashooa4p@gmail.com

65. **Kumar, Manoj**
Assistant Professor cum Jr. Scientist,
Department of Entomology,
RPCAU, Pusa, Samstipur-848125, (Bihar)
9473387282
manojraupusa2015@gmail.com

66. **Kumar, Randhir**
Dept. Horticulture (Vegetable Science)
Agricultural Research Institute (BAU,
Sabour), P.O.- Dhelwan (Bhupatipur),
Patna - 800030
9431384534
8340354926
randhirvs@gmail.com

67. **Kumar, Sanjeev**
S/o Sh. Suresh Prasad
Vill. Jabalpur, P.O. Noorsarai,
Nalanda-80310 (Bihar)
sanjeevps@gmail.com

68. **Kumar, Sanjeev**
Vill. Chakwara, PO-Hazipur, Distt.
Vaishali-844101 (Bihar)
sanjeevpf@gmail.com

69. **Kumar, Satish**
Assistant Professor (Horticulture)
Department of Horticulture, Bihar
Agricultural College, Bihar Agricultural
University
Sabour, Bhagalpur-813 210 (Bihar)
satishgsm19@gmail.com

70. **Kumar, Sujit**
Student (Ph. D)
Rajkhand South Tola Ramnagra,
Bhairavsthan, Muzaffarpur-843312 (Bihar)
09690481081
sujittca5001@gmail.com
sujittca@gmail.com

71. **Kumar, Udit**
Department of Horticulture
Faculty of Agriculture, Dr. RPCAU, Pusa,
Samastipur-848125, Bihar
9431958567
udit_74@rediffmail.com

72. **Kumar, Vinod**
Assistant Prof.
Biotechnology, Dept of MBGE, Bihar
Agricultural University, SABOUR,
Bhagalpur
9013555466
biotech.vinod@gmail.com

73. **Kumari, Pramila**
Junior Sci. cum Assistant Professor
Horticulture. Dr. RPCAU, Pusa,
Samastipur-898125 (Bihar)
09631467454
prmtca@gmail.com

74. **Kumari, Rakhi**
36-A, Maa Jagdamba, Niwas Gurudwara
Road, Gaya-823002 (Bihar)

75. **Kumari, Shubha**
Division of Crop Research, ICAR-RCER,
Patna, Bihar
7535010144
shubhaveg@gmail.com

76. **Mandal, Gobardhan**
ARC Horticulture, ARI, Sabour,
Bhagalpur-813210 (Bihar)

77. **Mishra, G.M.**
Deprtment of Vegetble Crops &
Floriculture, Bihar Agricultural College,
Bihar Agricultural University, Sabour,
Bhagalpur-813210 (Bihar)

78. **Prashad, Bisheshwar**
Associate Professor
Bihar Agricultural College, Bihar
Agricultural University, Sabour,
Bhagalpur-813210 (Bihar)

79. **Pujari, M.M.**
Associate Professor
Deparment of Horticulture, Bihar
Agricultural College, Sabour,
Bhagalpur-813210 (Bihar)

80. **Rai, Sanjay Kumar**
Associate Professor
Rajendra Agricultural University,
Samastipur-848125 (Bihar)

81. **Sah, Suresh Kumar**
Rahul Medico main road Raxual, East
Champaran -845305 (Bihar)
sureshvegetablebreeder@gmail.com

82. **Sharma, Ramesh Kumar**
Ist Floor, Maa Bhagwati Bhawan, Dina Sah
Lane, Mundichak, Bhagalpur-812001
(Bihar)
9507054002
drrameshsharma@rediffmail.com

83. **Sharma, Udit N.**
Department of Horticulture
Tirhut College of Agricultur, Dholi,
uzaffarpur-843123 (Bihar)

84. **Shree, Sangeeta**
Assistant Professor (Horticuture)
Departmnt of Horticulture, Bihar
Agricultural College, Bihar Agricultural
University, Sabour-813210 (Bihar)
sangeetashree@yahoo.in

85. **Singh, Anil Kumar**
Assistant Professor (Vegetable Science)
Department of Horticulture, Tirhut
College of Agriculture, Dholi, Muzaffarpur
– 843 121 (Bihar)
aksinghfloriculture@gmail.com

86. **Singh, Hemant Kumar**
Krishi Vigyan Kendra, Hawai Adda Road,
Near BSF HQ, Kishanganj-855107 (Bihar)
shemant237@yahoo.com

87. **Singh, Hind Mahasagar**
STO (Hort.)/ Service
NHRDF, J-29, PC Colony, Kanakarbagh,
Patna, Bihar-800020
9893984887
hmsingh1983@gmail.com

88. **Singh, Kamleshwari Prasad**
Manorma ITI Gali, PO-Fatehpur,
PS Sabour, Distt. Bhagalpur-813233
(Bihar)
kpsinghhort@gmail.com

89. **Singh, P.K.**
Assistant Professor
Deptartment of Horticulture,
Bihar Agriculture College,
Bihar Agricultural University,
Sabour, Bhagalpur-813210 (Bihar)
9431450059
kumar_pancham@yahoo.com

90. **Singh, Rajendra**
Assistant Professor
Department of Vegetable crops &
Floriculture Tirhut College of Agriculture
Dholi, Muzaffarpur - 843123 (Bihar)

91. **Singh, Ram Kumar**
Ex- Chairman
Department of Horticulture,
Bihar Agriculture College,
Bihar Agricultural University, Sabour,
Bhagalpur-813210 (Bihar)

92. **Singh, Yamuna Prasad**
Field supervisor, DRPCAU, Pusa
(Bihar)
9793733897 9113130286
yamunasingh1947@gmail.com

93. **Solankey, Shashank Shekhar**
Assistant Professor-cum-Jr. Scientist,
Horticulture (Vegetable Science),
Agricultural Research Institute, Patna –
800020, (Bihar Agricultural University,
Sabour, Bhagalpur)
9453365203
shashank.hort@gmail.com

Chhattisgarh

94. **Agarwal, J. N**
Navin Bazar (Near Ram Mandir)
Raipur-492012 (Chhattisgarh)

95. **Agarwal, Jagdish Prasad**
C/o A.P. Sweets, Halwai Lane
R.S. Shukla Road, Raipur-492001
(Chhattisgarh)

96. **Agarwal, Kanhailal**
C/O Anuj & Co., Shop No. 4
Vill. Raveli, Shastri Market, Raipur-492001
(Chattisgarh)

97. **Agarwal, Komal**
Vill. -Raveli, P.O.-Parasada
Block-Abhanpur, Distt. -Raipur-492001
(Chhattisgarh)

98. **Agarwal, Sarvan Kr.**
House No. 4/100
Shukla Colony, Jail Road, Raipur-492001
(Chhattisgarh)

99. **Agarwal, Shankar Lal**
C/O Anuj & Co., Shop No. 4
Shastri Market, Raipur-492001
(Chhattisgarh)

100. **Babaria, Dinesh**
Babaria-House
Baijnath Para, Raipur-
492001(Chhattisgarh)

101. **Bajaj, Rajkumar**
C/o B.N. & Company
Shop No. 15, Shastri Market,
Raipur-492001 (Chhattisgarh)

102. **Bandi, G. K.**
74, Sundarnagar, Raipur-492012
(Chhattisgarh)

103. **Banjare, Archna**
SMS (Horticulture)
Address- Krishi Vigyan Kendra, Lakhanpur,
Suttra, Katghora District - Korba (
Chhattisgarh) PIN- 495445
8085761188
archi.k1986@gmail.com

104. **Bengali, Govendra**
Ceiba Geigy, C/o Navin Krishi Kendra
Shastri Circle, Opp. D.K. Hospital, Raipur
-492012(Chhattisgarh)

105. **Brahmankar, S. S**
C/o Jayshree Poultry Farm, Telibandha,
Raipur-492001 (Chhattisgarh)

106. **Chandra, Ramesh**
Mayur Nursery, P.O. Tatibandh, G.E.
Road, Chandandih, Raipur-492010
(Chhattisgarh)

107. **Chauhan, Anil Bhai**
New Housing Board Colony, Kumhari,
MIG-II, 473, Post-Kumhari, Durg- 490042
(Chhattisgarh)
anilkrishifarm@gmail.com

108. **Chaurasia, Phool Chandra**
Scientist,
Potato Research Station, Main Part
(Indira Gandhi Krishi Vishwavidyalaya),
Sarguja-497111 -492012 (Chhattisgarh)
9752679118
pcchaurasiaigkv@gmail.com

109. **Chawda, Amba Lal**
Pisse-Gaon Bagicha
P.O. Pisse-Gaon, Durg- 491001
(Chhattisgarh)

110. **Chawda, Balram**
Vill. – Mongrapal, PO –Mongrapal,
District-Bastar-494223 (Chhatisgarh)

111. **Chawda, Bhavin**
HIG-8, MPHB Colony, Tatibandh Near Post
Office, Raipur -492099 (Chhattisgarh)
chawda.bhavin@gmail.com

112. **Chawda, Hashmukh Lal**
Sabji Bagia, P.O.- Kolchur
Distt.- Bastar-494223 (Chhattisgarh)

113. **Chawda, K. L.**
Naveen Beej Samiti, Near Anand Cinema
Raipur-492001 (Chhattisgarh)

114. **Chawda, Kishore**
Kishor Grah Udyog, Sai Nagar, Jail Road,
Raipur -492001(Chhattisgarh)

115. **Chawda, Kushal**
Vill. Dhaneli, Post-Mana, Raipur-492001
(Chhattisgarh)

116. **Chawda, Narayan**
C/O VNR Farm, Vill-Gomchi near
Nandanvan
P.O. Tendua, Raipur-492099 (Chhattisgarh)
9981995374
narayan.chawda@vnrseeds.com

117. **Chawda, Pankaj**
D-39, Sector-3, Devendra Nagar
Raipur- 492012 (Chhattisgarh)

118. **Chawda, Praveen**
C/o Ratilal Monji Chawda,
Nandavan Road, Vill.Chadnidih,
P.O. Tatibandh, Raipur-492099
(Chattisgarh)

119. **Chawda, Rajesh**
Nahar Para
Raipur-492009 (Chhattisgarh)

120. **Chawda, Ramesh Bhai**
Mayur Nursery, Post-Tatibandh,
Vill-Chandanidih, G.E. Road,
Raipur-492101, (Chhattisgarh)
miteshchawda1976@gmail.com

121. **Chawda, Vimal**
Vill. Gomchi, P.O. Tendua
Near NandanVan, Raipur-492099
(Chhattisgarh)
vimal.chawda@vnrseeds.com

122. **Chawla, Charanjeet Singh**
Jagat Sales Corporation
Shastri Chowk, Raipur-492001
(Chhattisgarh)

123. **Chhajed, Suresh**
C/O Sampat Lal Chhajed, Sardar Bazar,
Dhamtari -493770 (Chhatisgarh)

124. **Dewangan, Bhagela**
C/O Sankar Bidi Works,
Bharapara, Raipur-492010 (Chhattisgarh)

125. **Dixit, V. N.**
Ashok Traders
Naveen Bazar, Shop No. 17, Raipur-492001
(Chhattisgarh)

126. **Goenka, Ramavatar**
C/o Kamal Dal Mill, Gudhiyari,
Raipur-492001 (Chhattisgarh)

127. **Gohil, Chandra K.**
E-70, Samta Colony, Raipur -492010
(Chhattisgarh)

128. **Gohil, Dilip**
C/O Gohil Kirana Stores
Housing Board Colony, Kumhari, Durg-
490042 (Chhattisgarh)

129. **Greens, Ashok**
C/o Atlani Corporation
(Whole cloth ®), Pandri, Raipur-492004
(Chhattisgarh)

130. **Gupta, Ajesh**
Chandra Colony, Kaurinbhata Road,
Rajnand gaon, Raipur -492001
(Chhattisgarh)

131. **Gupta, C.R**
Dean, College of Agriculture & Regional
Station, Bilaspur- 495001(Chhattisgarh)

132. **Gupta, Vinod Kumar**
HIG-25,
Post-Tatibandh, Raipur- 492009
(Chhattisgarh)

133. **Hina Chauhan**
Vegetable Science, H. No-887,
Kailash Nagar, Bhilai,
PO-Industrial Estate, Bhilai-490026
(Chhattisgarh)
0947907799
hina.vegscience@gmail.com

134. **Hussain, Zahid**
Akbar manzil
Bayron Bazar, Raipur-492001
(Chhattisgarh)

135. **Jain, Ashok Kumar**
C/o Ashok Enterprises,
Chudi Line, Goal Bazzar, Raipur-492004
(Chhattisgarh)

136. **Jain, Veenu**
63 Nehru Nagar East, Bhilai, Durg-490200
Chhattisgarh)

137. **Jethi, Gopal**
RTO Building, Raipur-492012
(Chhattisgarh)

138. **Jethwa, Mulji**
Vill. Raveli, P.O. Parasada
Block Abhanpur, Raipur-492001
(Chhattisgarh)

139. **Jhabak, Sampat**
Vill. Semaria
C/o Jhabak Tractors, Phool Chowk,
Raipur-492001 (Chhattisgarh)

140. **Joshi, G.C.**
Deptrtment of Horticulture
Indira Gandhi Krishi Vishwavidyalay
Raipur-492012 (Chhattisgarh)

141. **Kela, Parmanand**
Madhu Traders, Shop No. 20-21,
Ist Floor, Durga College Complex
Raipur-492001 (Chhattisgarh.)

142. **Khare, C. P.**
Professor
Department of Plant Pathology,
Indira Gandhi Krishi Vishwavidyalaya,
Raipur-492010 (Chattisgarh)
09425211030
dr.cpkhare@rediffmail.com

143. **Khodiyar, Amrit Lal**
C/o Bharat Krishi Kendra, 22, Naveen
Bazar, G.E. Road, Raipur-492010
(Chhattisgarh)

144. **Khodiyar, Mahesh Bhai**
C-28, Sector – 2
Devendra Nagar, Near Gurudwara,
Raipur-492001 (Chhattisgarh)
9644078772

145. **Khodiyar, Niranjan**
Shubham Krishi Farm
Kesari Bagicha, Post Sundar Nagar, Vill.
Bhatagaon, Raipur-492009 (Chhattisgarh)

146. **Kujur, Pradeep Kumar**
S/O Munshi Kujur, Godhanpur,
Ambikapur-497001, Chattishgarh
9584893582
pradeep.kujur94@gmail.com

147. **Kumar, Kiran**
Vill-Telguda, PO-Bhilai, Teh-Charama, Dist-Kanker-494337 (Chattisgarh)
08253077797
kiran.nagraj90@gmail.com

148. **Kumar, Vijay**
Assiatant Professor (Horticulture)
C/O R.K. Traders, Jora Peepal, Dev Bhawan, Ambikapur-497001 (Chhatisgarh)
09425254143
vijaykumar.igau@gmail.com

149. **Kushwaha, Suresh Singh**
C/o S.D.O. Agriculture,
Mahasamund, Raipur-492007
(Chhattisgarh)

150. **Lav Kumar**
Room No-128, Sundarum Hostel, COA-Raipur, Chattisgarh-492012
09893363083
sahulove7@gmail.com

151. **Malhotra, Sajan**
HIG-C-67, Shailendra Nagar
Raipur-492001 (Chhattisgarh)

152. **Moorthy, A. Ram**
16, Shri Niwas, Jalvihar Colony
Raipur- 492001 (Chhattisgarh)

153. **Padmakshi Thakur**
Research Scholar, Vill-Kuteri, PO-Sikosa, Teh. Gunderdehi, Dist. Balod-491222 (Chhatishgarh)
08817592341
padmakshithakur@gmail.com

154. **Panjwani, Indra Kumar**
C/o Manish Krishi Kendra, Hybrid Seeds & Fertilizers, 6, Shastri Bazar, Raipur-492012 (Chhattisgarh)

155. **Parganiha, B. P.**
Senior Hort. Dev. Officer,
Post. Tendua, Via- Tatibandh, Bana, Raipur -492010, Chhattisgarh

156. **Parihar, Fateh Singh**
C/O Shri Ram Provision Stores
P.O.- Bastar, Distt. - Bastar-494223 (Chhatisgarh)

157. **Parmar, Dhiru Bhai**
Bharat Krishi Kendra,
22 Navin Bazar, G.E. Road, Raipur-492001, (Chhattisgarh)

158. **Parmar, Ghanshyam**
Pisse-gaon Bagicha
P.O. Pisse Gaon, Durg-491001
(Chhattisgarh)

159. **Parmar, P. K.**
Parmar, Bharat Krishi Kendra,
Ganj Complex, Ganjpara, Durg-491001
(Chhattisgarh)

160. **Parmar, R.K.L.**
C/o Siya Ram Pan Shop,
Station Road, Chowk, Kumhari, Durg-490042 (Chhattisgarh)

161. **Patel, Deepti**
Opp. S-16 Sector-2 Avanti Vihar
Telibandha, Raipur-492006 (Chhattisgarh)

162. **Patel, Gangaram**
C/o Ganesh Timber Mart
New Timber Market, Raipur- 492012
(Chhattisgarh)

163. **Patel, Kanu Bhai**
HIG, C-16, Sector-1, Devendra Nagar,
Raipur-492001 (Chhattisgarh)

164. **Pimple, M. V.**
S.H.D.O., Budhapara
Near Danibada, Raipur
-492001(Chhattisgarh)

165. **Rajshree, Sanjeev Gayen**
Sr. Scientist
Department of Vegetable Science
College of Agriculture
Indira Gandhi Krishi Vishwavidyalaya,
Raipur 492 012, Chhattisgarh
9893463349
rajshreegayen@gmail.com

166. **Rao, J. V.**
Rao Krishi Farm
Vill Dhaba, P.O. Limatara, Kumhari, Durg-490042 , (Chhattisgarh)

167. **Rathi, Kamal**
H-5, Anupam Nagar,
Near TV Tower, Raipur-492010
(Chhattisgarh)
srathiagro@gmail.com

168. **Rathor, Dinesh**
C/o Shantilal Rathor,
Fafadih, Raipur-492007 (Chhattisgarh)

169. **Rathor, Tarun Bhai**
Apex Agrotech Ltd., Sanjay Gandhi
Chowk, Station Road, Raipur-492001
(Chhattisgarh)

170. **Rathore, J. K.**
Housing Board Colony,
Q.No. R.T.R.D.-2, P.O. Kumhari
Durg-490042, (Chhattisgarh)

171. **Rathore, Keshav Ji Bhai**
C-153B, Sector-1
Devendra Nagar, Raipur-492001(Chhattisgarh)

172. **Rathore, Naveen**
Vill. Chandanidih,
P.O. Tatibandh, G.E. Road, Raipur-492009
(Chhattisgarh)

173. **Reddy, T. Subba**
Post-Saragaon
Near Kolhan Nala, Saragaon,
Raipur-492007 (Chhattisgarh)

174. **Rohra, Mohan Lal Ji**
6/45 Ganesh Ram Nagar
Raipur-492001 (Chhattisgarh)

175. **Sahu, Jageswar**
Vill. Chikhli, P.O. Jevra Sirsa
Dist. Durg-492001 (Chhattisgarh)

176. **Saini, G. S.**
Farm House, Shyam Nagar,
Guru Nanak Nagar, P.O. Ravigra,
Raipur-492006 (Chhattisgarh)

177. **Saluja, Manjeet Singh**
C/O Saluja Krishi Farm
Opposite Satyanand Ashram, GE Road,
Rajanangaon-491441 (Chhattisgarh)

178. **Sarnaik, D.A.**
Ex-Professor (Horticulture)
Indira Gandhi Krishi Viswa Vidyalaya
Raipur - 492012 (Chhattisgarh)
dsarnaik2000@yahoo.co.in

179. **Sharma, Dhananjay**
Principal Scientist
Department of Vegetable Science
Indira Gandhi Krishi Vishwavidyalaya
Raipur (C.G.)
09425213533
dsharma_hort@yahoo.co.uk

180. **Sharma, G. L.**
Scientist (Horticulture)
C/o Prof. Lalit Sharma, At & PO Abhanpur,
Raipur-493 661 (Chhattisgarh)
09425575505

181. **Shrikrishna, K. K.**
Associate Director (Horticulture)
Civil Lines, Raipur-492001 (Chhattisgarh)

182. **Shrisrimal, Prakash**
C/o Betul Oil Mills
K.N. Building, Subhash Road,
Raipur-492012
(Chhattisgarh)

183. **Shukla, Neeraj**
Professor
Department of Horticulture
Indira Gandhi Krishi Viswa Vidyalaya,
Raipur -492012 (Chhattisgarh)
shuklaniraj@rediffmail.com

184. **Singh, A.K.**
Indira Gandhi Krishi ViswaVidyalaya
Regional Research Station
Boirdadar, Raigarh-496001 (Chhattisgarh)

185. **Singh, Jitendra**
Professor & Head
Deprtment of Horticulture, College of
Agriculture, Indira Gandhi Krishi Viswa
Vidyalaya, Krishak Nagar, Raipur -492012
(Chhattisgarh)
09425207679
jsinghtcr@yahoo.com
jsinghvegscience.igau@gmail.com

186. **Singh, M.K.**
Principal Scientist
Indira Gandhi Krishi Viswavidhyalaya
Zonal Agricultural Research Station,
P.B.No. 03, Ambikapur-497001
(Chhattisgarh)

187. **Singh, Sardar**
Farm Vill. Chherikhedi
Sibbal Cold Storage, N.H.-6,
Raipur-492001 (Chhattisgarh)

188. **Singh, Shashank**
Ex-Junior Scientist
Regional Agril. Research Station
Indira Gandhi KrishiViswa Vidyalay,
Raigarh- 496551 (Chhattisgarh)

189. **Singh, Vijai**
Krishi Vigyan Kendra
Sarkanda, Bilaspur, Bilaspur-495001
(Chhattisgarh)

190. **Singh, Vijay Bhan**
Head R & D
Comienzo Agri Science Limited
Village-Nayaktand, Kharora,
Tilda road, Kharora
Raipur (CG)-493225
9449840363
8046485500
dr.vijay80@gmail.com

191. **Singhania, Umesh Kumar**
325, Santa Colony
Near Union Bank, Raipur-492001
Chhattisgarh)

192. **Sirmour, Dinesh**
C/o Khoobchand Sirmour
Vill. Nilja, Post Saragaon
Raipur-492007 (Chhattisgarh)

193. **Solanki, Jitendra**
C/o Indian Mill Stores
Ganjpara, Raipur-492009 (Chhattisgarh)

194. **Solanki, Mukesh**
C/o Solanki Workshop,
Station Road, Raipur
-492001(Chhattisgarh)

195. **Sunidhi Mishra**
Deptt of Vegetable Science, IGKV, Raipur, Chhattisgarh
07389180837
07587733221
sunidhi.agri@gmail.com

196. **Taunk, Bhavesh**
C/o Bharat Krishi Kendra
Ganjpara, Durg-491001 (Chhattisgarh)

197. **Taunk, Chhagan**
Kotani Farm, P.O. Nagpura
Durg-491001 (Chhattisgarh)

198. **Taunk, Girish**
Pisse-gaon Farm
Pissegaon, Durg-491001 (Chhattisgarh)

199. **Taunk, H. K.**
Naveen Beej Samity
Near Anand Cinema, Raipur -492012 (Chhattisgarh)

200. **Taunk, Hemant Kumar**
C/o Mukesh Pan Bhandar
Old Bus Stand, Durg-491001 (Chhattisgarh)

201. **Taunk, Hitesh**
C/o Purshottam Taunk
Nitesh Bhawan, Station Road, Near Bada Para, Raipur-492012(Chhattisgarh)

202. **Taunk, Jayant**
Opposite to State Bank
Video Corner Lane, 1st Floor, Fafadih, Raipur -492012(Chhattisgarh)

203. **Taunk, Kulpesh**
C/o Bhagwan Das Nechal Das,
Shop No. 15, Shastri Market,
Raipur-492001 (Chhattisgarh)

204. **Taunk, N. B.**
C/o Shia Ram Pan Shop
Station Road Chowk, Kumhari, Durg-490042 (Chhattisgarh)

205. **Taunk, Sailesh**
House No. 22,
Behind Raipur Ice Factory, Fafadih,
Raipur-492001 (Chhattisgarh)

206. **Taunk, Triveni**
C/o Shyam Bhai Rathor,
Housing Board Colony, R.T.R. D/2, Kumhari
Durg-490042 (Chhattisgarh)

207. **Taunk, Vijay Kumar**
C/o Shree Ram Enterprises
Tole Tax Naka, Tatibandh, Raipur-492010 (Chhattisgarh)

208. **Tiwari, Jitendra Kumar**
Scientist, RMD, College of Agriculture
& Research Station, Ajmira, Ambikapur,
Chattisgarh-497001
8839556957
tiwarijk5@gmail.com

209. **Tiwari, Sanjay**
Tiwari Nursing Home,
Behind Chattisgarh College
Raipur-492001 (Chhattisgarh)

210. **Trivedi, Jitendra**
Department of Horticulture
Indira Gndhi Krishi Viswya Vidyalaya,
Krishak Nagar, Raipur -492012 (Chhattisgarh)
94255211950
trivedi.jitendra@rediffmail.com

211. **Triveni Vangapandu**
Room No-04, Sarswati girls Hostel, IGKV,
Raipur, Chattishgarh-492012
09977711476
trivenihort.13@gmail.com

212. **Verma, Annu**
HN 365, Behind Old sule, PO Kasaridih
Durg-491001 (Chhattisgarh)
annu.verma74@rediffmail.com

213. **Verma, C. M.**
Deputy Director (Horticulture)
20/739, Near Dewar Deera, Shyam Nagar,
Raipur-492010 (Chattisgarh)

214. **Verma, Dwarka Prasad**
C/o I.P. Verma,
Indira Gandhi Krishi Vishwavidyalay
Krishna Nagar, Raipur-492012
(Chhattisgarh)

215. **Verma, Satish Kumar**
Scientist (Horticulture)
Deptartment of Horticulture, Indira
Gandhi KrishiViswa Vidyalay, Raipur –
492012 (Chhattisgarh)

216. **Verma, Vidyadhar**
Vill. Mangsa
Post-Silyari
Raipur -492001 (Chhattisgarh)

217. **Versha Kumari**
Deptt. Of Vegetable Science, IGKV, Raipur,
Chhattisgarh-492012
09893061544
vershakumari2502@gmail.com

218. **Waghela, Yeshwant**
Near Prabhat Cinema
Motipara, Durg-491001 (Chhattisgarh)

Goa

219. **Chaudhari, Ganesh Vasudeo**
Scientist (Vegetable Science)
Horticulture Section,
ICAR- Central Coastal Agricultural
Research Institute, Ela, Old Goa – 403402,
Goa
9665546943
chaudhariganesh3@gmail.com chaudhari.
ganesh@icar.gov.in

220. **Mole, Thankachan Julie**
P.G. Student, C/o. Thankachan G.,
MES Quarters, 188/1,
P.O. Bambolin Camp-403201 (Goa)

221. **Ramesh, R.**
ICAR- Research complex for Goa
ELA Old Goa-403402 (Goa)
9423057693

222. **Thangam, Muniappan**
ICAR- Research Complex for Goa,
ELA, Old, Goa-403402 (Goa)
9423057269
thangamgoa@gmail.com

Gujarat

223. **Acharya, R. R.**
Main Vegetable Research Station
Anand Agricultural University
Anand- 388 110 (Gujarat)
9979230751
dracharyarr@gmail.com
rsmvrs@aau.in

224. **Baxi, Hemang Chandrakant**
Bombay Sypes Hybrid seeds Limited
Kuvadava GIDC, Rajko, Kvvdava, Gujarat, 30023
9426302937
hemungbaxi95@gmail.com

225. **Bhalala, M. K.**
MainVegetable Research Station,
Gujrat Agricultural University-396445 (Gujarat)

Bhanderi, Darshan Ratilal
B-6, Eru Garden Society,
Eru Char Rasta, Navsari - 396 450
09428457852
darshanbhanderi@yahoo.com

226. **Chaudhary, P. P.**
Hill Millet Research Station
Navsauri Agrilcultural University, Krishi Vigyan Kendra, Waghai-394730 (Gujarat)

227. **Desai, Dipak Thakurbhai**
Proffesor & Head
Vegetable Science (Retd.)
ASPEE College of Horticulture & Forestry, Navsari Agricultural University, Navsari-396450 (Gujarat)
9725055215
dtdesai19b@yahoo.com

228. **Dhaduk, L. K.**
Block-18, Muralidhar-2, Timbabvadi, Junagadh-362015. Gujarat,India
9979024114
lkdhaduk@yahoo.com

229. **Galani, Pravin T.**
Behind Power House, Post GIDC
Umagram, Valsad-396171 (Gujarat)

230. **Gangani, M. K.**
Associate Research Scientist (Plant Breeding), Cotton Research Sub- Station Navsari Agril. Univesity, Ta. Jhaghadia, Dist. Bharuch-392001 (Gujarat)
0962500634
mkgangani_2004@yahoo.com

231. **Gondaliya, Bhavik**
Ph.D. Scholar
Vegetable Science
College of Horticulture, Junagadh Agricultural University, Junagadh-362001, Gujarat
99747 22422
brgondaliya@jau.in

232. **Joshi, Y.S.**
Assistant Research Scientist
2/47 Akash, Giriraj Society,
Junagadh-362002 (Gujarat)
8200913677
ysjoshi@jau.in

233. **Kanzaria, Madhabhai Velabhai**
Associate Professor (Vegetable Pathology)
Gunatit Nagar Society, Block No. B/29,
Near Moti Baug, Junagarh -362001 (Gujarat)
9879879062
mvk@jau.in

234. **Kathiria, Keshavlal Babulal**
Director of Research and Dean
Faculty of P.G. Studies, Anand Agricultural University, Anand - 388 110 (Gujarat)
drkathiria@gmail.com
dr@aau.in

235. **Katrodia, J. S. Aakar**
Sitaram Nivas gain Society Near Fuwara,
Narsari-396445 (Gujarat)
aakar1968@yahoo.com

236. **Khimani, R. A.**
Associate Professor,
Deptartment of Horticulture, B A College of Agriculture, Gujarat Agricultural University, Anand- 388001 (Gujarat)
rakhimani@gmail.com

237. **Modha, Kaushal G.**
403, Suryaganga Tower-2 Opp. Lcy Spicy Anand Vidyangar Road,
Vidyanagar-388120, Distt. Anand (Gujarat)

238. **Patel, Ambalal NarayanBhai**
Aravalli Farm Services, Opp. ITI College,
By Pass Road, Village: Hansalpur,
Post: Vaktapur, Taluka: Himatnagar,
Distt: Sabarkantha -383001(Gujarat)
afsfarm@yahoo.co.in

239. **Patel, Arvindbhai Desaibhai**
Main Vegetable Research Station,
Anand Agricultural University
Anand -388110 (Gujarat)
arvind_mvrs@yahoo.co.in

240. **Patel, Girdhar LalBhai**
ASPEE College of Horticulture & Forestry,
Navsari Agricultural University
Navsari-396450 (Gujarat)

241. **Patel, J. A.**
Regional Res. Station -Mega Seed
Anand Agriculture University
Anand-388110 (Gujarat)

242. **Patel, J. R.**
Osian Azad Medan,
Anand-388001 (Gujarat)

243. **Patel, Naren Khandubhai**
Department of Vegetable Science,
College of Horticulture & Forestry
Navasari Agricultural University
Navasari-396450 (Gujarat)
naren_horti@yahoo.co.in

244. **Patel, Narsinhbai LalBhai**
Aspee College of Horticulture & Forestry
Navasari Agricultural University
Navsari-396450 (Gujarat)
prinaspee@yahoo.co.in

245. **Rai, Ved Prakash**
Assistant Research Scientist
Agricultural Research Station
Navsari Agricultural University
Tanchha, Amod, Bharuch
Gujarat- 392025
8081420089
vprai.genetics@gmail.com

246. **Rajiv Kumar**
Assist Professor, Deptt. of Genetics and Plant Breeding, JAU, Junagarh-362001 (Gujarat)
9725974491
rajivnrc@gmail.com

247. **Ray, D. P.**
Scientist (Veg Sci.),
Central Horticultural Experiment Station,
Vejalpur, Godhra-Vadodara Highway,
Panchmahals-389340 (Gujarat)

248. **Samadia, Tarabhai Mohand Bhai**
Assistant Professor
Office of Director of Research, Junagarh Agricultural University, Junagadh -362001 (Gujarat)
tsamadia@jau.in

249. **Saravaiya, Sanmukh Nagji**
Department of Vegetable Science
ASPEE College of Horticulture &
Forestry, Navsari Agricultural University,
Navasari-396450 (Gujarat)
sanmukhsaravaiya@yahoo.in

250. **Sarkar, Mangaldeep**
College of Agriculture
Navsari Agricultural University (N.A.U.)
Waghai, Distt.- Dangs
Gujarat-394730, India
9933777603
mangaldeepsarkar@gmail.com

251. **Shah, R. M.**
Director Research
Navkar Hyb. Seeds Pvt. Ltd., Baker Alis wadi
Mirzapur Char Rasta, Ahmedabad-350001 (Gujarat)

252. **Singh, D. N.**
AVP (R&D), Suraj Crop Sciences Ltd.,
Vivekanand Marg, Gandhinagar-382421 (Gujarat)
8128984566
dnsinghtomar@gmail.com

253. **Singh, S. P.**
Ex-Associate Professor
Department of Horticulture, Junagadh,
Agricultural University, Junagadh-362001 (Gujarat)

254. **Vaddoria, M. A.**
Department of Plant Breeding & Genetics
Junagadh Agricultural University,
Junagarh-362001 (Gujarat)

255. **Zinzala, Sumita**
B15 Devarsh, 1st street,
Giriraj Park, Dipanjali2, Timbavadi,
Junagadh, 362015, Gujarat
8734875527
sumitazinzala@gmail.com

Haryana

256. **Arora, S. K.**
Ex-Professor Department of Vegetable
Crops, Choudhary Charan Singh Haryana
Agricultural University Hisar-125004
(Haryana)
09416345342

257. **Baswana, K. S.**
Retd. Professor and Head
Deptt. of Vegetable Science, HAU, Hisar.
H. No. 468/5, Krishna Nagar. Hisar-125001,
Haryana
7988685382,
9896743534
ksbaswanahau@gmail.com

258. **Batra, Vinod Kumar**
Department of Vegetable Crops
Choudhary Charan Singh Haryana
Agricultural University, Hisar-125004
(Haryana)
9416216845
vkbatrahau@gmail.com

259. **Bhasker, P**
Scientist Plant Physiology, Department
of Botany & Plant Physiology College of
Basic Sciences & Humanities, CCS Haryana
Agricultural University Hisar - 125004
9468142023
bhaskarhau@gmail.com
bhaskar@hau.ac.in

260. **Bhatia, AK**
Department of Vegetable Crops
Choudhary Charan Singh Haryana
Agricultural University Hisar-125004
(Haryana)
9416162576
akbhatiahau@gmail.com

261. **Bhutani, R. D.**
Department of Vegetable Crops
Choudhary Charan Singh Haryana
Agricultural University, Hisar-125004
(Haryana)

262. **Bhyan, Baljit Singh**
H.No. 1409, Urban State-II, Hisar-125001
(Haryana)

263. **Bora, Lila**
Assistant Scientist, Vegetable Science, CCS
HAU Regional Research Station, Uchani,
Karnal, Haryana
8295523633
lila.bora@gmail.com
lilaborabisht@gmail.com

264. **Brar, Jagdeep Singh**
Department of Vegetable Crops
Choudhary Charan Singh Haryana
Agricultural University Hisar-125004
(Haryana)

265. **Chadha, M.L.**
Chairman, Madan Chadha Safe Healthy
Vegetable, Foundation (MCSHVF),
1625, Sector 13, Hisar-125005, (Haryana)
01662249625, 9949503830, 8295951625
madanchadha75@gmail.com

266. **Chaudhary, B. D.**
135, Mohalla Choudharian
Hisar-125001 (Haryana)
bajdass@gmail.com

267. **Choudhary, Desh Raj**
District Extension Specialist, Vegetable
Science, CCSHAU, Hisar, Haryana
7062718050
desraj1992@gmail.com

268. **Chauhan, K. S.**
House No. 318-B, Shivaji Stadium Chowk,
Model Town, Panipat – 132103 (Haryana)

269. **Dahiya, M. S.**
Choudhary Charan Singh Haryana
Agricultural University Hisar-125004
(Haryana)

270. **Dhankhar, B. S.**
Flat No. 01 FF, LILAC-2,
P.O.- South City-II, Sector-49,
Gurgaon-122018 (Haryana)
09911588601
dhankharbs@gmail.com

271. **Dhankhar, S. K.**
Department of Vegetable Crops
Choudhary Charan Singh Haryana
Agricultural University Hisar-125004
(Haryana)
01662-285207
dhankharsk@hau.ernet.in
dhankharsk@gmail.com

272. **Dubey, Bhanu Kumar**
NationalHorticultural Research
&Development Foundation Vill- Salaru,
Post- Darar,
P.B. No.-98, Karnal-132001 (Haryana)
9466575409
bhanukumardubey@yahoo.com

273. **Dudi, B. S.**
Department of Vegetable Crops
Choudhary Charan Singh Haryana
Agricultural University Hisar-125004
(Haryana)

274. **Duhan, Dharmvir**
Department of Vegetable Crops
Choudhary Charan Singh Haryana
Agricultural University Hisar-125004
(Haryana)
dharamveer_duhan@rediffmail.com,
dharamveer.duhan@gmail.com

275. **Galhotra, Prem Prakash**
Director, Marketing
Volga Agricare (India) Pvt. Ltd., 8A, SCF,
Ist Floor Around Additional Mandi,
Sirsa-125055 (Haryana)

276. **Gill, Vikas**
Ph.D. Scholar, Dept. of Vegetable Science
CCS Haryana Agricultural University, Hisar
9416365820
gillvikas44@gmail.com

277. **Gupta, Ram Pal**
Ex-Director, NHRDF Vill- Salaru,
PO- Darar, P.O. No. 98, Karnal-132001
(Haryana)
9850880668
rpgupta5@yahoo.com

278. **Jain, B. P**
J-18C, Sector 10, DLF, BAU
Faridabad-121006 (Haryana)

279. **Kapur, Arvind**
Rasi Seeds Pvt. Ltd., Plot No: 126,
Sector: 8 IMT Manesar, Gurgaon-122001
(Haryana)
arvindkapur@rasiseeds.com

280. **Khurana, S. C.**
Department of Vegetable Crops
Choudhary Charan Singh Haryana
Agricultural University Hisar-125004
(Haryana)

281. **Majumdar, J. C.**
Mangori, G -247, Palam Vihar
Gurgaon-122017 (Haryana)

282. **Malik, Y. S.**
Department of Vegetable Crops
Choudhary Charan Singh Haryana
Agricultural University Hisar-125004
(Haryana)

283. **Mangal, J. L.**
Department of Vegetable Crops
Choudhary Charan Singh Haryana
Agricultural University, Hisar-125004
(Haryana)

284. **Mehra, Rakesh**
Department of Vegetable Crops
Choudhary Charan Singh Haryana
Agricultural University, Hisar-125004
(Haryana)

285. **Narwal, Ashok Kumar**
Department of Vegetable Crops
Choudhary Charan Singh Haryana
Agricultural University Hisar-125004
(Haryana)

286. **Narwal, S. S.**
Department of Agronomy
Choudhary Charan Singh Haryana
Agricultural University Hisar-125004
(Haryana)

287. **Nehra, B. K.**
Department of Vegetable Crops
Choudhary Charan Singh Haryana
Agricultural University Hisar-125004
(Haryana)

288. **Pandey, U. C.**
178, B-1, New Colony
Gurgaon-122001 (Haryana)

289. **Panghal, Vijay Pal**
Department of Vegetable Crops
Choudhary Charan Singh Haryana
Agricultural University Hisar-125004
(Haryana)
9416694724
vijaypalpanghal@gmail.com

290. **Parmar, A. Manu**
H. No. 1020, Sector 17 –B,
IFFCO Colony, Hary, Gurgaon- 122001
(Haryana)

291. **Partap, P. S.**
Department of Vegetable Crops
Choudhary Charan Singh Haryana
Agricultural University Hisar-125004
(Haryana)
9416244084
pspartaphau@gmail.com

292. **Pathak Manoj, Kumar**
Tech. Officer (Entomology)/ Service
NHRDF, Karnal, Salaru, Haryana-132001
9423420806
pathakmanojkumar1985@gmail.com

293. **Phogat, Sudesh**
House No. 656 Jhinjhar, Charkhi
Dadri-127307, Haryana
9813328038
sudeshkumari1001@gmail.com

294. **Prasad, Vindhyachal**
H.No. 769, Sector-15, Sonipat- 131003
(Haryana)
8930444706
9900544924
gupta.vindhyachal@gmail.com,
vindhyachal.prasad@rallis.com

295. **Purushothaman S**
STO (Pl. Path.), NHRDF, Salaru, Darar,
Karnal, Haryana-132001
9896896108
purushagr@gmail.com

296. **Raj, Hans**
Department of Vegetable Science,
CCS Haryana Agricultural University,
Hisar-125004, Haryana
9812411600
hansrajdulhesi@gmail.com

297. **Sanwal, Satish Kumar**
Senior Scientist
Central Soil Salinity Research Institute
Karnal-132001 (Haryana)
9050778221
satishsanwal@rediffmail.com,
satish.kumar@icar.gov.in
sksanwal2016@gmail.com

298. **Sharma, A. K.**
Directorate of Wheat Research
P.O. Box 158, Agrsain Road, Karnal
-132001 (Haryana)

299. **Sharma, N. K.**
Department of Vegetable Crops
Choudhary Charan Singh Haryana
Agricultural University Hisar-125004
(Haryana)

300. **Sharma, Sushil Kumar**
S/o Sri Ram Chandra Sharma
239/12, Amar Garh Colony
Gali No. 11, Kaithal-132027 (Haryana)

301. **Singh, Amir**
Department of Vegetable Crops
Choudhary Charan Singh Haryana
Agricultural University Hisar-125004
(Haryana)

302. **Singh, Jage**
736, Sector-8, Urban Estate, Jind- 126102
(Haryana)

303. **Singh, Narendra**
Department of Vegetable Crops
Choudhary Charan Singh Haryana
Agricultural University Hisar-125004
(Haryana)

304. **Singh, Narendra**
161C Max Heights
Sector 62, Kundli, Sonipat, Haryana
09212221041
narendrasingh1205@gmail.com

305. **Singh, Pradeep Kumar**
Associate Professor I (Vegetable Science)
College of Horticulture Anjanthali,
Maharana Pratap Horticultural University,
Karnal Haryana
pradeepsingh584@gmail.com

306. **Singh, Rohini**
"Akshram" # 110- B/1 Gobindnagar,
Ambala Cantt-133001 (Haryana)

307. **Srivastava, V. K.**
563-B, Sector 15 – I,
Gurgaon-122001 (Haryana)

308. **Thakral, K. K.**
Choudhary Charan Singh Haryana
Agricultural University Hisar-125004
(Haryana)

309. **Tiwari, Chandan**
RA, Salaru, Haryana-132001
8878989696
chandanckt22@gmail.com

310. **Verma, Narendra**
Proagro-PGS India Ltd.,
Dhumuspur RD, Badshahpur,
Gurgaon-122101
(Haryana)

311. **Yadav, A. C.**
Department of Vegetable Crops
Choudhary Charan Singh Haryana
Agriculture University Hisar-125004
(Haryana)

Himachal Pradesh

312. **Aasi, D.J.S**
Aasi Lodge, Cicular Road (East)
Solan-173212 (Himachal Pradesh)

313. **Barwal, R. N**
Indian Agricultural Reserch Institute
Regional Station, Katrain
Kullu Valley-175129 (Himachal Pradesh)

314. **Bhardwaj, Madan Lal**
Ex-Professor, Department of Vegetable
Science, Dr. Yashwant Singh Parmar
University of Horticulture & Forestry,
Solan-173230 (Himachal Pradesh)
ml.bhardwaj@rediffmail.com

315. **Bhardwaj, Ramesh Kumar**
Department of Vegetable Science,
College of Horticulture, Dr. Yashwant
Singh Parmar University of Horticulture
& Forestry, Solan-173230 (Himachal
Pradesh)
9418168586
rameshkbhardwaj@rediffmail.com

316. **Bhardwaj, S. Shakti**
Department of Plant Pathology
Dr. Yashwant Singh Parmar University
of Horticulture & Forestry, Horticulture
Resarch Station, Seobag P.O. Neoli,
Kullu-1751 01 (Himachal Pradesh)

317. **Bhardwaj, Vinay**
Principal Scientist,
Division of Crop Improvement & Seed
Technology, ICAR-Central Potato Research
Institute, Bemloe, Shimla- 171001.
Himachal Pradesh, India
9418046415, 9816523415
vinaycpri@gmail.com

318. **Bindal, Arvind**
R.K. Seed Farm, Upper Bazar
Solan-173212 (Himachal Pradesh)

319. **Buckseth, Tanuja**
Vill-Shergali,Teh-Tneog,
Distt.-Shimla -171220 (Himachal Pradesh)
tanujagbpuat@gmail.com

320. **Chadha, Sanjay**
Department of Organic Agriculture
Chaudhary Sarwan Kumar Himachal
Pradesh Krishi Vishvavidyalaya, Palampur
-176062 (Himachal Pradesh)
schadha_113@yahoo.co.in

321. **Chandel, K. S.**
Department of Vegetable Science
Chaudhary Sarwan Kumar Himachal
Pradesh Krishi Vishvavidyalaya, Palampur,
Kangra-176062 (Himachal Pradesh)

322. **Chaudhari, Desh Raj**
Krishi Vigyan Kendra,
HPKV, Bajaura, Distt. Kullu-175101
(Himachal Pradesh)

323. **Chauhan, Y. S.**
Department of Vegetable Science
Chaudhary Sarwan Kumar Himachal
Pradesh Krishi Vishvavidyalaya, Palampur
-176062 (Himachal Pradesh)

324. **Dalamu**
Division of Crop Improvement,
ICAR-Central Potato Research Institute,
Shimla-171001 (Himachal Pradesh)
09805474736, 09817917152
dalamu04@gmail.com
dalamu07@yahoo.co.in

325. **Devi, Jyoti**
D/o Shri Kapoor Chand, Vill-Kotkwala
Post-Nander, Distt-Kangra-176001
(Himachal Pradesh)
8874634975
jyoti17iivr@gmail.com

326. **Dey, Shyam Sunder**
Indian Agricultural Research.Institute
Regional Station, Katrain, Kullu-175101
(Himachal Pradesh)
dey31@rediffmail.com

327. **Dubey, G. D.**
Dept. of Siliviculture and Agroforestry,
Dr. Dr. Yashwant Singh Parmar University
of Horticulture & Forestry, Solan -173230
(Himachal Pradesh)

328. **Hemlata**
Department of Vegetable Science and
Floriculture, CSK Himachal Pradesh Krishi
Vishvavidyalaya, Palampur-176062, HP
9459997385
thakurhemlata35@gmail.com

329. **Jaggi, R. C.**
Department of Soil Science
Chaudhary Sarwan Kumar Himachal Pradesh Krishi Vishvavidyalaya, Palampur -176062 (Himachal Pradesh)

330. **Jamwal, R. S.**
Krishi Vigyan Kendra, Bajaura, P.O.-Bajaura, Distt. – Kullu-175125 (Himachal Pradesh)

331. **Joshi, Arun**
VPO. Kunihar, Tehsil Arki
Distt. -Solan-173207 (Himachal Pradesh)

332. **Kanwar, Hardyal Singh**
Deptrtment of Vegetable Science
Dr. Yashwant Singh Parmar University of Horticulture & Forestry, Nauni, Solan-173230, (Himachal Pradesh)
9418228384
kanwarhardyal@yahoo.co.in

333. **Kapoor, K. S.**
Ex-Pr. Scientist and Head
IARI Regional Station, Katrain, Kullu-175129 (Himachal Pradesh)

334. **Katoch, Nagendra**
Vill. Talashan, P.O. Mahalpati, Tahesil-Baijnath, Dist. Kangra-176125 (Himachal Pradesh)

335. **Katoch, Vivek**
Chaudhary Sarwan Kumar Himachal Pradesh Krishi Vishvavidyalaya, Palampur -176062 (Himachal Pradesh)

336. **Kaur, Manpreet**
V.P.O.Larhoon Tehsil Fatehpur Distt. Kangra H.P.-176022
8544721418
mkaur89096@gmail.com mkaur1606@hillagric.ac.in

337. **Khan, A. R.**
Krishi Vigyan Kendra
Una, Distt. Una-174303 (Himachal Pradesh)

338. **Kohli, U. K.**
Kohli House, Surya Vihar, Rajgarh Road, Solan-173212 (Himachal Pradesh)
01792229240 08894594770
umeshkumarkohli@gmail.com

339. **Korla, A. N.**
Ex-Professor
Department of Vegetable Science
Dr. Yashwant Singh Parmar University of Horticulture & Forestry, Solan-173230 (Himachal Pradesh)

340. **Kumar, Anil**
ACSEN Hyveg (P) LTD, VPO- Larankelo, Distt- Kullu, H.P. 175104
9459400103
anil608@gmail.com

341. **Kumar, Ashok**
Department of Plant Pathology, Chaudhary Sarwan Kumar Himachal Pradesh Krishi Vishvavidyalaya, Palampur-176062 (Himachal Pradesh)

342. **Kumar, Dharminder**
Department of Vegetable Science
Dr. Yashwant Singh Parmar University of Horticulture & Forestry, Solan-173230 (Himachal Pradesh)
dharmruder@gmail.com

343. **Kumar, Jagmohan**
Department of Vegetable Science
Chaudhary Sarwan Kumar Himachal Pradesh Krishi Vishvavidyalaya, Palampur, Kangra-176062 (Himachal Pradesh)

344. **Kumar, Raj**
Principal Scientist & Head , IARI, Regional Research Station, Katrian-175129 , (Himachal Pradesh)
rkumar1986@rediffmail.com

345. **Kumar, Rajeev**
Scientist
Dr YS Parmar University of Horticulture and Forestry, Krishi Vigyan Kendra, Lahaul & Spiti-II, HP
9418719419
rajeev2287@gmail.com

346. **Kumar, Sandeep**
Scientist,
ICAR-IARI Regional Station, Kullu-175129 (Himachal Pradesh)
9418317395
sandeepkdhatwalia@gmail.com

347. **Kumari, Reena**
Assistant Professor, Dept. Of Vegetable Science
Institute: Dr YS Parmar University of Horticulture and Forestry, COH&F Thunag-175048, Mandi (HP)
9817555455, 70189 68456
reena.sarma92@gmail.com
reenakumari92@yspuniversity.ac.in

348. **Kumari, Santosh**
Department of Vegetable Science
Dr. Yashwant Singh Parmar University of Horticulture & Forestry, Solan-173230 (Himachal Pradesh)
santoshstpc@gmail.com

349. **Mehta, B. S.**
Department of Vegetable Science
Dr. Yashwant Singh Parmar University of Horticulture & Forestry, Solan-173230 (Himachal Pradesh)

350. **Mehta, DK**
Department of Vegetable Science, Dr. Y. S. Parmar University of Horticulture and Forestry, Solan-173 230, HP
9418451525
devinder1971@gmail.com

351. **Mittal, Pankaj Kumar**
Department of Vegetable Science
Chaudhary Sarwan Kumar Himachal Pradesh Krishi Vishvavidyalaya
Palampur-176062 (Himachal Pradesh)

352. **Nandal, T. R.**
Regional Research station, Dhulakuan
Distt. Sirmaur-173001
(Himachal Pradesh)

353. **Parkash, Chander**
Indian Agricultural Research Institute Regional Station, Katrain, Kullu Vally , Katrain-175129 (Himachal Pradesh)
cp1968@gmail.com

354. **Pathania, N. K.**
Chaudhary Sarwan Kumar Himachal Pradesh Krishi Vishvavidyalaya, Palampur-176062 (Himachal Pradesh)
9418079274
pathania_nk@yahoo.co.in

355. **Peshin, S. N.**
Department of Vegetable Science
College of Horticulture, Dr. Yashwant Singh Parmar University of Horticulture & Forestry, Solan-173230 (Himachal Pradesh)

356. **Prakash, Sant**
Krishi Vigyn Kendra, Hamirpur, Bara-177044 (Himachal Pradesh)

357. **Rahi, Shakuntala**
KrishiVigyan Kendra, Sundernagar Mandi-174402 (Himachal Pradesh)

358. **Rastogi, K. B.**
Department of Horticulture
Dr. Yashwant Singh Parmar University
of Horticulture & Forestry, Nauni,
Solan-173230, (Himachal Pradesh)

359. **Rattan, V.**
Kochar Niwas, Behind State Bank Patiala,
Chambaghat, Solan-173213 (Himachal
Pradesh)

360. **Sagar, Vidya**
Chaudhary Sarwan Kumar Himachal
Pradesh Krishi Vishvavidyalaya,
Palampur-176062 (Himachal Pradesh)

361. **Sharma, A .K**
Principal Scientist, Department
of vegetable Science, College of
Horticulture,Dr. Yashwant Singh Parmar
University of Horticulture & Forestry,
Solan-173230 (Himachal Pradesh)
ashwanisharma1959@rediffmail.com

362. **Sharma, Akhilesh**
Department of Vegetable Science
Chaudhary Sarwan Kumar Himachal
Pradesh Krishi Vishvavidyalaya,
Palampur-176 062
(Himachal Pradesh)
9816612008
assharmaakhil1@gmail.com, akhilesh.
palampur@yahoo.com

363. **Sharma, B .D.**
National Bureau of Plant Genetic
Resources
Regional Station, Phagli, Shimla-171004
(Himachal Pradesh)

364. **Sharma, Chand Kumar**
Regional Horticultural Research Station
Dr. Yashwant Singh Parmar University of
Horticulture & Forestry, Bajaura, Distt.
Kullu-175101 (Himachal Pradesh)

365. **Sharma, D.K.**
Dr. Yashwant Singh Parmar University of
Horticulture & Forestry, Regional Research
Station, Kangra, Jochh -176201 (Himachal
Pradesh)

366. **Sharma, H. R.**
Horticultural Research Station
Kandaghat, Solan-173215 (Himachal
Pradesh)

367. **Sharma, J. K.**
Department of Vegetable Science
Chaudhary Sarwan Kumar Himachal
Pradesh Krishi Vishvavidyalaya, Palampur,
Kangra-176062 (Himachal Pradesh)

368. **Sharma, Madhu**
Chaudhary Sarwan Kumar Himachal
Pradesh Krishi Vishvavidyalaya, Palampur
-176062, (Himachal Pradesh)

369. **Sharma, Manish Kumar**
Dean, College of Horticulture, Dr. Y S
Parmar University of Horticulture and
Forestry Nauni, Solan, H.P.-173230
9418147791
drmanishuhf@rediffmail.com

370. **Sharma, O. P.**
Dr. Yashwant Singh Parmar University of
Horticulture & Forestry, Solan-173230
(Himachal Pradesh)

371. **Sharma, P. P.**
Emeritus Scientist
Dr. Yashwant Singh Parmar University of Horticulture & Forestry, Solan-173230 (Himachal Pradesh)

372. **Sharma, Parveen**
Department of Vegetable Science
Chaudhary Sarwan Kumar Himachal Pradesh Krishi Vishvavidyalaya, Palampur -176062 (Himachal Pradesh)
9418103265, 8219589366
parveens012@gmail.com

373. **Sharma, Satish Kumar**
Dean, Dr. Khem Singh Gill Akal College of Agriculture
Eternal University, Baru Sahib, District Sirmour (H.P.) 173101
09414012453, 09983335577
sksciah2014@gmail.com

374. **Sharma, Smita Kaul**
VPO: Chowki-khlate
Teh: Palampur, Distt. Kangra-176061 (Himachal Pradesh)
kaul.smita@gmail.com

375. **Sharma, Surat Ram**
Indian Agricultural Research.Institute Regional Station, Katrain, Kullu-175101 (Himachal Pradesh)
7876520320
srsharmaiari@rediffmail.com

376. **Singh, Amar**
Research Associate, Department of Plant Pathology, Chaudhary Sarwan Kumar Himachal Pradesh Krishi Vishvavidyalaya Palampur-176062 (Himachal Pradesh)

377. **Singh, N. P.**
Dr. Yashwant Singh Parmar University of Horticulture & Forestry
Solan-173230 (Himachal Pradesh)

378. **Singh, Ravinder**
Krishi Vigyan Kendra, Berthin
Distt. Bilaspur – 174 029
(Himachal Pradesh)

379. **Singh, Saurabh**
S/O Lekh Raj Singh, Silk, Jwalamukhi, (Himachal Pradesh)
09736253953
horticulturesaurabh@gmail.com

380. **Singh, Shiv Pratap**
Department of Vegetable Science
Dr. Yashwant Singh Parmar University of Horticulture & Forestry, Solan-173230 (Himachal Pradesh)
spskanwar@yahoo.co.in

381. **Sood, Ruchi**
C/o Shri R. K. Brothers,
Kalu di Hatti, P.O. Masanda, Distt.-Kangra-176102 (Himachal Pradesh)

382. **Sood, Sonia**
Professor
Department of Vegetable Science and Floriculture, CSK Himachal Pradesh Krishi Vishvavidyalaya, Palampur, 176 062. Himachal Pradesh
094180-32747 (M)
soniasood2005@rediffmail.com

383. **Spehia , RS**
Department of Soil Science and Water Management, Dr. Y. S. Parmar University of Horticulture and Forestry, Solan-173 230, HP
9805330236
rsspehia.33044@gmail.com

384. **Srishti**
Vill Sai, PO. Jugahan, Teh. Sundernagar, Distt. Mandi, Pincode 175002 (HP)
7018468568
srishtichauhan141@gmail.com

385. **Suri, V. K.**
Dr. Yashwant Singh Parmar University of Horticulture & Forestry, Solan-173230 (Himachal Pradesh)
surigreatmaster@yahoo.com

386. **Thakur, Alisha**
Village Haat, Post Office Bajaura, Tehsil Bhuntar, District Kullu, Himachal Pradesh-176062
7018329079 / 7831950083
thakuralisha29.at@gmail.com

387. **Thakur, Bhupinder Singh**
Regional Horticultural Research Station Dr. Yashwant Singh Parmar University of Horticulture & Forestry, Bajaura, Distt. Kullu-175101 (Himachal Pradesh)
bhupindert@gmail.com

388. **Thakur, Khyal C.**
Ex-PC Unit, Central Potato Research Institute, Shimla-171001 (Himachal Pradesh)

389. **Thakur, Kuldeep Singh**
Professor, Department of Vegetable Science, Dr YS Parmar University of Horticulture and Forestry, Nauni, Solan-173230
9418455436
kst_uhf@rediffmail.com

390. **Thakur, M. C**
Ex-Professor
Department of Vegetable Science, Dr. Yashwant Singh Parmar University of Horticulture & Forestry, Solan-173230 (Himachal Pradesh)

391. **Thakur, P. C.**
Indian Agricultural Research Institute Regional Station Katrain, Kullu Valley, Katrain-175129 (Himachal Pradesh)

392. **Verma, Neha**
Ph. D. Student Kaflaid, HP 171011
9816928377
nehaverma0794@gmail.com

Jammu & Kashmir

393. **Ahmed, Nazeer**
Vice-Chancellor,
Sher-e-Kashmir University of Agricultural Sciences & Technology of Kashmir
Shalimar, Srinagar – 190 025 (India)
7780882991; 9419018745
dnak59@rediffmail.com

394. **Basurat, Afroza**
TA, Division of Olericulture
Sher-e-Kashmir University of Agricultural Sciences and Technology
Srinagar-191121 (Jammu & Kashmir)

395. **Bharti, Nindiya**
Scholar, Kundaroorian Katra,
Katra-182301 (J&K)
9682614464
nindiyabharti222@gmail.com

396. **Bhat, K.L.**
Vegetable Research Station,
Poni Cheak, Sher-e-Kashmir University of Agricultural Sciences &Technology
Jammu-180002 (Jammu & Kashmir)

397. **Bhusan, Anil**
S/o Shri Ram Dhan Sharma
H.No. 91Jaipur Housing Colony,
Jammu-180007 (Jammu & Kashmir)
anilbhushan2008@gmail.com

398. **Chattoo, Mushtaq Ahmad**
Mohalla-Chankhan Sopore Kashmir,
Distt.-Baramulla-193201 (Jammu & Kashmir)

399. **Chopra, Sandeep**
Professor of Vegetables
Division of Vegetable Science, Faculty of Hort. & Forestry, SKUAST- Jammu,
Chatha-180009, UT of J&K
9682120428, 9419280313
drsc373@rediffmail.com

400. **Gupta, Arun Kumar**
Q.No. 144, Reheri Colony
Jammu-180005 (Jammu & Kashmir)

401. **Gupta, Rakesh Kumar**
Q.No. 391, Rehari Colony
Jammu -180005 (Jammu & Kashmir)
9419181522
profrkgupta@rediffmail.com

402. **Gupta, Saurabh**
S/O Shri Subhash Gupta, Shakti Nagar
Kalibari Kathua-184 103 (Jammu & Kashmir)
sauravbgupta@yahoo.co.in

403. **Hussain, K.**
Division of Olericulture
Shere-Kashmir University of Agriculture &Technology, Shalimar- 191121
(Jammu & Kashmir)

404. **Jabeen, Nayeema**
C/O Prof. G.N. Bhat, opposite- REC ,
Nigeen Hazratbal Srinagar,
Kashmir-190006, (Jammu & Kashmir)
nayeema.jabeen@gmail.com

405. **Jandial, K.C.**
Associte Professor
Vegetable Research Station,
Sher-e-Kashmir University of Agricultural Sciences and Technology
Ponichak-180002 (Jammu & Kashmir)

406. **Kaul, B.L.**
Regional Research Station
Faculty of Agriculture, Wadura,
Sopore-193201 (Jammu & Kashmir)

407. **Khan, Sabir Hussain**
Shere-Kashmir University of Agricultural Sciences and Technology, Shalimar,
Srinagar-190025 (Jammu & Kashmir)
shabirhk@rediffmail.com,
drshabirhussain@gmail.com

408. **Kumar, Manoj**
Division of Vegetable Science & Floriculture
Faculty of Agriculture, Main Campus,
Chatha, Sher-E-Kashmir University of,
Agricultural Sciences & Techenology,
Jammu-180 009 (Jammu & Kashmir)
9469256824
manojrajouri@yahoo.com

409. **Kumar, Satesh**
R/O 117/4, Anand Nagar Bohri
Jammu-180 002 (Jammu & Kashmir)
94197893339
metosatesh@yahoo.com

410. **Magray, Mohd. Mudasir**
Assistant Professor (Vegetable Science)
Mountain Agriculture Research and
Extension Station,Gurez, SKUAST-
KASHMIR- 193503
9419082820
7006435306
magraymudasir424@gmail.com

411. **Malik, Ajaz Ahmed**
Assistant Professor, SKUAST- Srinagar,
J & K .-190025
9622551856
geemalik06@gmail.com

412. **Malik, Geetika**
Scientist (SS)-Hort. (Veg. Sci.) and Head
In-Charge Division of Vegetable Science
and Floriculture, ICAR-Central Institute of
Temperate Horticulture, Srinagar, J&K
9419013707
geetika.pf@gmail.com
geetika.malik@icar.gov.in

413. **Masoodi, Ummyiah H.**
Assistant Professor, Division of Vegetable
Science, Faculty of Horticulture, SKUAST-
KASHMIR, Shalimar, Srinagar-190025
9419007786
masoodi.ummyiah@gmail.com

414. **Mufti, Shahraj**
Division of Olericulture
Sher-e-Kashmir University of Agriculture
Science & Technology, Srinagar- 191121
(Jammu & Kashmir)

415. **Mustaq, Sayed Fatieema**
Division of Olericulture
Sher-e-Kashmir University of Agriculture
Science & Technology, Srinagar- 191121
(Jammu & Kashmir)

416. **Narayan, Sumati**
Division of Vegetable Science
Sher-e-Kashmir University of Agriculture
Science & Technology-Kashmir, Shalimar,
Srinagar (J&K) 190025
9419060978
sumatinarayan@gmail.com

417. **Pagoch, Kanika**
C/o Dr. A. P. Singh
Vill & PO – Jandi, Tehsil –HiraNagar,
Kathua-184 142 (Jammu & Kashmir)

418. **Rai, Gyanendra**
Assistant Professor (Biochemistry),
School of Biotechnology
Sher-e-Kashmir University of Agricultural
Sciences and Technology Chatha
Jammu-180009 (Jammu & Kashmir)

419. **Rai, Sanjeev**
Rainfed Research Sub Station for
Subtropical Fruits, RAYA, Sher-e-Kashmir
University of Agriculture Science &
Technology, Jammu (Jammu & Kashmir)

420. **Rai, Sunil Kumar**
C/O Brij Mohan Sharma 125,
Ward No. 05, Reasi -182301 (Jammu &
Kashmir)

421. **Raina, R. L.**
R/O Tomal Colony, Anand Nagar Bohri ,
Talab Tillo, Jammutawi-180013 (Jammu
& Kashmir)

422. **Raman, Selvakumar**
Division of Vegetable Science & Floriculture, ICAR-CITH, Rangreth, Shrinagar-190007, Jammu & Kashmir
9555051548
selvakumarsingai@gmail.com

423. **Samnotra, Ravinder Kumar**
Sher-e- Kashmir University of Agricultural Sciences and Technology of Jammu
Chatha, 180009, Jammu and Kashmir
9419115931
rksamnotra@ymail.com

424. **Shankar, Uma**
Division of Entomology
Faculty of Agriculture, Sher-e-Kashmir University of Agriculture Science & Technology, Jammu-180 009 (J & K)

425. **Sharma, Inderjeet**
C/o Sudan Cloth House
P. O. & Tehsil Sunderbani, Distt. Rajouri-185 153 (Jammu & Kashmir)

426. **Sharma, J. P.**
298 Digiana Rani Talab
P .O. Gangyal, Jammu –180010 (Jammu & Kashmir)

427. **Sharma, Khushboo**
Ph. D. Scholar, PG Girls Hostel, SKUAS&T-Shalimar, J&K-190025
7623826369
tks33557799@gmail.com

428. **Sharma, Susheel**
S/O Shro Saruti Sagar,
Near Forest ,Office Katra, Vaishno Devi -182 301 (Jammu & Kashmir)
drsusheelsharma@rediffmail.com

429. **Sharma, Sanjeev Kumar**
Sher-e-Kashmir University of Agricultural Sciences and Technology of Jammu, Chatha, 180009
9419103065
sharmavsf@gmail.com

430. **Sharma, Sonali**
Student, Krishna Nagar, Miran Sahib, Jammu-181 101 (J&K)
8713047202
sonalisharma241196@gmail.com

431. **Singh, Amit Kumar**
MBRSS, Sher-e-Kashmir University of Agricultural Sciences and Technology-Jammu, Poonch –185101 (Jammu & Kashmir)
9469749685
amitskuast@gmail.com

432. **Singh, Anil Kumar**
School of Biotechnology, Sher-e-Kashmir University of Agricultural Sciences and Technology, Chatha, Jammu -180009 (Jammu & Kashmir)
9419133725
aniliivr@gmail.com

433. **Tanki, M.I.**
Division of Olericulture
Sher-E-Kashmir University of, Agricultural Sciences & Techenology Shalimar, Srinagar-191121 (Jammu & Kashmir)

434. **Yussouf, M.**
Division of Olericulture
Sher-E-Kashmir University of, Agricultural Sciences & Techenology, Shalimar, Srinagar-191121 (Jammu & Kashmir)

Jharkhand

435. **Ansari, Abdul Majid**
Junior Scientist-cum-Assistant Professor
Department of Horticulture, RAC, Kanke, Ranchi, (Birsa Agricultural University, Ranchi)-834006, Jharkhand
9430355884
majid.gbp@gmail.com
abdulmajidansari@bauranchi.org

436. **Bhagat, Narendra Kumar**
Consultant Tea Technology,
Basudeo Bhawan, Lake Avenue, Kanke Road, Ranchi-834008 (Jharkhand)

437. **Chaudhary, B.M.**
Department of Horticulture
Ranchi Agricultural College, Birsa Agricultural University, Kanke ,Ranchi-834006 (Jharkhand)

438. **Ganguly, R.**
C/o Dr. D.K. Ganguly
Departmnt of Plant Breeding & Genetics, Ranchi Agricultural College, Birsa Agricultural University, Kanke, Ranchi-834006 (Jharkhand)

439. **Kandir, Kiran Mary**
Scientist (Hort.)
Service, Flat # 302, B Basant Apartment, Near Ice Factory, Dhuma Toli Ranchi, PO: Chutia, Jharkhand
8809769947
kmkandir10@gmail.com

440. **Kumar, Shivendra**
Horticulture & Agroforestry Research Programme, Plandu, Ranchi-834010 (Jharkhand)

441. **Kumari, Meenu**
Scientist (Vegetable Science)
ICAR-Research Complex for Eastern Region, RS, Ranchi, Jharkhand 834010
9692497492
meenu10iari@gmail.com
Meenu.Kumari@icar.gov.in

442. **Mishra, Akhilesh Chandra**
SMS, KVK, Birsa Argicultural University, Garhwa (822114), Jharkhand.

443. **Nath, Sachindra**
Department of Horticulture
Ranchi Agricultural College
Birsa Agricultural University
Kanke, Ranchi-834006 (Jharkhand
sachindra.nath79@gmail.com

444. **Pan, Rabi Sankar**
Principal Scientist (Horticulture-Vegetable Science), Plandu, Tata Road, P. O. Rajaulatu via Namkum, Ranchi-834010, Jharkhand
9431916615, 6200349894
rabispan@rediffmail.com

445. **Ray, R.N.**
Ex-University professor
3D, Subham Apartment, Lake Avenue, Kanke Road, Ranchi-834008 (Jharkhand)

446. **Singh, Arun Kumar**
Horticulture & Agroforestry Research Programme (HARP), P.O. Rajaulatu Via Numkum, Ranchi-834010 (Jharkhand)
9835142705
aksingh171162@rediffmail.com

447. **Singh, Manoj Kumar**
Department of Horticulture
Ranchi Agriculture College
Birsa Agricultural University
Kanke, Ranchi-834006 (Jharkhand)

448. **Srivastava, Arpita**
D/o O.S. Srivastava
Chandini Chowk, Kanke
Road,Ranchi-834008 (Jharkhand)
arpita_veg@iari.res.in
asrivastava45@gmail.com

449. **Verma, S.S.P.**
Ranchi AgriculturalCollege
Birsa Agricultural University
Kanke, Ranchi-834006 (Jharkhand)

Karnataka

450. **Aghora, Tulahalli Shetru**
Retd. Principal Scientist (ICAR-IIHR)
726, 5th Cross, AGB Layout III Stage,
Hesaraghatta road, Chikkabanavara post
Bengaluru -560090
9986100079
tsaghor@gmail.com aghor@iihr.res.in

451. **Anand, Lalitha**
Indian Institute of Horticultural Research,
Hessarghatta, Lake port, Bangalore
560 089 (Karnataka)

452. **Anand, N.**
Namdhari Seeds
H.O. Bidadi, Bangalore-562109
(Karnataka)

453. **Anjanappa, M.**
Department of Horticulture
University of Agricultural Sciences, GKVV,
Bangalore – 560 065 (Karnataka)

454. **Attavar, Manmohan**
Indo-American Hybrid Seeds, 42/1,
Yediyur, K.R. Road, Banashankari-II stage,
Bangalore-560070 (Karnataka)

Banakapur, V. M.
House No. 7, Goankar Chawl,
Benlgaum Road, Dharwar-580008
(Karnataka)

455. **Bhat, N.K.**
Indo American Hybrid Seeds, 42/1,
Vediyur, Kankpura Road,
Bangalore-560070 (Karnataka)

456. **Brahmani, Gandikota**
Ph.D Vegetable Science
University of Horticultural Sciences,
Bagalkot, , Karnataka
9398040567
brahmanigandikota@gmail.com

457. **Brajesh Kishor Tripathi**
CEO, A-503, Khblayout, Scintilla
Apartments, Yelahanka,
Bangalore-560064 (Karnataka)
9980948621
brajeshktripathi@gmail.com

458. **Deepa, J.**
Indian Institute of Horticultural Research,
Hessarghatta Lake port, Bangalore
-560089 (Karnataka)

459. **Dheemanath T L**
14/378, Dheemantha Nilaya,
Ramakrishna layout, Near Gandhi Circle,
Channarayapatna. Hassan (dist)
Karnataka - 573116
9964851166
dheemanth1@gmail.com

460. **Doijode, S.D.**
Indian Institute of Horticultural Research,
Hessarghatta Lake port, Bangalore
-560089 (Karnataka)

461. **Dutta, O. P.**
Director (R&D), Namdhari Seeds Pvt. Ltd.,
Bidadi, Bangalore 562109, Karnataka.
III Main Chola Nagar, R.T. Nagar P.O.,
Bangalore 560032 (Karnataka)
9845471271, 9845471272, 9845131792
opdutta@hotmail.com

462. **Ganeshan, Girija**
Division of Plant Pathology
Indian Institute of Horticultural Research
Hessarghatta, Lake port, Bangalore
-560089, (Karnataka)

463. **Ganiger, Vasant Magundappa**
Professor and Technical officer, Registrar
office, UHS, Bagalkor, Karnataka, 587104
9900221631
vasantg.veg@gmail.com

464. **Gopalareddy, G. R.**
Nandi Seeds, 22, Tank Bund Road
Aparna Complex, Bangalore-560009
(Karnataka)

465. **Gowda, P. Muddappa**
Ex-Professor, Vegetable crops
University of Agricultural Sciences, GKVK
Campus Bangalore-562142 (Karnataka)

466. **Gowda, Veere**
Principal Scientist
Division of Vegetable Crops
Indian Institute of Horticultural Research
Hessarghatta Lake Port, Bangalore
-560089 (Karnataka)

467. **Harish, K. G.**
Solar Seeds, 22, 5th Main, 6th Cross,
N. R. Colony, Bangalore-560019
(Karnataka)

468. **Hebbar, Shankara Shibara**
Division of Vegetable Crops
Indian Institute of Horticultural Research
Hessarghatta Lake Port, Bangalore
-560089 (Karnataka)
hebbar@iihr.res.in

469. **Hegde, Gopal Krishna**
Shri Huliyappa Mathura Layout, Saibata
Temple Road GKVK Post Yelahanka, New
Town, Bangalore -560001(Karnataka)

470. **Hegde, Satish**
109,Mndanmohan Towers
Padamanabha Nagar, Banglore -560070
(Karnataka)
satish.hegde@shrirambioseed.com

471. **Hegde, Sapna Gurupad**
Student, M.Sc. (Veg. Sci.).
Halasinahalli, Uratota post, Sirsi,
Karnataka- 581450
7349209409
sapanagh5@gmail.com

472. **Hosmani, R.M.**
Assistant Vegetable Breeeder
Division of Horticulture, University of
Agricultural Sciences, Dharwad-580005
(Karnataka)

473. **Jha, Amarendra Nath**
Anj Agroma Pvt. Ltd., No 5/1,
4th Cross, Vinayak, Nagar Hebbal,
Bangalore -560001 (Karnataka)

474. **Jha, Anjani Kumar**
Principal Scientist (Horticulture)
Main Laboratory, Room No. 203
ICAR-Indian Institute of Horticultural
Research Hessaraghatta lake Post,
Bengaluru-560089
9402507059
akjhaicar@yahoo.com
anjani.jha@icar.gov.in

475. **Kuri, Yashvantakumar Hanamappa**
Assistant Professor, Department
of Vegetable Science, College of
Horticulture, University of Horticultural
Sciences, Udyangiri Bagalkot,
Karnataka-587104
Permanent Address
C/o H.N.Kuri ,Guru Krupa building
Vivekanad Nagar ,Near Irani colony
Masari ,Gadag, Karnataka -582101
9844832831, yashhrt@gmail.com

476. **Loganathan, M.**
Senior Scientist
ICAR-Directorate of Cashew Research
Puttur-574202(Karnataka)
logumuruga@gmail.com

477. **Madalageri, B.B.**
Associate Director
Indo American Hybrid Seeds India
Ltd., 17th Cross, 2nd A Main Road,
Bangalore-560070 (Karnataka)

478. **Madalageri, M.B.**
Professor, Olericulture,
KRC College of Horticulture, University
of Horticultural Science, Bagalkot,
Arabhavi-591310 (Karnataka)

479. **Mohan, N.**
No. 1 ' Sri Kandha'
Opp. Ramachandra Residency Apartment,
Santhanam Lay Out,
Thindlu, Vidhyaranayapura P.O
Bangalore - 560097, Karnataka
08151897099
nmohanblr97@gmail.com

480. **Mulge, Ravindra**
Department of Olericulture
KRC College of Horticulture, University
of Horticultural Science, Arabhai-591310
(Karnataka)

481. **Nair, Anil Kumar**
Principal Scientist,
Division of Vegetable Crops, ICAR-IIHR,
Hessarghatta Lake, Po- Bangalore-560089
(Karnataka)
9945867793
nairak@iihr.res.in

482. **Nath, Prem**
Chairman
Dr. P.N. Agricultural Science, Foundation,
No. 9, Prem Sheel, 1st Cross, 1st Main, 1st
Block, Rajmahal Vilas Extn, 2nd Stage,
Bangalore- 560094 (Karnataka)
(080) 23415188; 09739010899
pnasfoundation@gmail.com

483. **Padmini, K.**
Principal Scientist (Horticulture)
Division of Vegetable Crops
ICAR IIHR, Hessaraghatta Lake Post,
Bengaluru 560089
7259313115
veghybrid@rediffmail.com
Padmini.k@icar.gov.in
kpadmini@iihr.res.in

484. **Pande, M. Keshaorai**
Flat No. 102, Block – 2, Unitech Heritage Estate, Puttenahalli, Yelahanka, Bangalore-560016 (Karnataka)

485. **Parpia, H. B.**
Agro Asian Federation of Food Science and Technology, Institute "Suryakaut" 333/Hinkal, Mysore -570017 (Karnataka)

486. **Patil, A. A.**
Associate Professor, Horticulture
University of Agriculture Sciences,
Dharwad-580005 (Karnataka)

487. **Patil, M. P.**
Sr. Farm Supdt. Agricultural Research Station,
Arabhai, Distt. Belgaun, Taluk Jokak -591307 (Karnataka)

488. **Patil, Ramangouda V.**
Assistant Professor
Department of Horticulture, University of Agricultural Scienes, Dharwad-580005 (Karnataka)

489. **Patil, Satish S.**
Assistant Professor (Horticulture),
College of Agriculture,
University of Agriculture Sciences,
Dharwad-580005 (Karnataka)

490. **Pitchaimuthu, M.**
Principal Scientist
Division of Vegetable Crops
ICAR-Indian Institute of Horticultural Research, Hesaraghatta Lake Post ,
Bengaluru, -560089, Karnataka
09449804831 (M)
pitchaimth9@gmail.com
m.pitchaimuthu@icar.gov.in

491. **Poornima, K. K.**
House. No. 37, Ist Cross, 2nd Main,
Industrial Workers, Lay Out , J. B. Kaval,
Bangalore-560096 (Karnataka)

492. **Prabhakar, B.S.**
Division of Vegetable crops
Indian Institute of Horticultural Research,
Hessaraghatta, Lake port,
Bangalore-560 089 (Karnataka)

493. **Prabhakar, M.**
Division of Vegetable Crops,
Indian Institute of Horticultural Research,
Hessarghatta, Lake port, Bangalore -560 089 (Karnataka)

494. **Prakash, Jamuna**
Reader, Deprtmnt of Food Science & Nutrition, University of Mysore,
Manasagangotri,
Mysore-570006 (Karnataka)

495. **Prakash, Om**
Sungrow Seeds Pvt. Ltd., 1907,
31st Cross, 9th main, BSK, Iind Stage,
Bangalore -560032 (Karnataka)

496. **Prasad, Krishna**
Krishna Prasad V.S.R. Susmala H.No. 22,
P.No. 38 Sector –B, Amrutnagar
Sahakarnagar, Bangalore-560092
(Karnataka)
99007933362
vsrkrishnaprasad@gmail.com

497. **Puttaraju, T. B.**
Division of Horticulture
University of Agricultural Sciences, GKVK,
Bangalore-560065 (Karnataka)

498. **Rao, E. Sreenivasa**
Scientist, Indian Institute of Horticultural Research Hessarghatta, Lake port, Bangalore -560089, (Karnataka)

499. **Rao, N.D.D.**
ECL, Agrotech Ltd. 101, Varsha apartment 221/224, Sir C. V. Raman Road, R.M.V. Extension, Bangalore-560080 (Karnataka)

500. **Rao, N.K. Srinivas**
362, 7th Block West Jayanagar, Bangalore-560082 (Karnataka)

501. **Rao, N.N. Raghavendra**
Golden Seeds Pvt. Ltd., B-22/A, Block-B, Bridge-MM, Building K.R. Road Cross, Yediyur, Bangalore-560082 (Karnataka)

502. **Rashmi, H**
Ph.D Vegetable Science
University of Horticultural Sciences, Bagalkot, Karnataka
9113974375
rashmihadapad75@gmail.com

503. **Raushan, Dinesh**
Depty Manager
PEGS and (HLI) Sri Baidy Nath Niwas, M.J. Nagar, Ist Cross, Behind APMC Dam Road, Hospet-583201 (Karnataka)

504. **Ravindran, C.**
G-10, P.G.Hostel
University of Agricultural Sciences
GKVK ,Bangalore-580065
(Karnataka)

505. **Reddy, Madhavi Kambham**
Division of Vegetable Crops
Indian Institute of Horticultural Research, Hessarghatta, Lake port, Bangalore -560089 (Karnataka)
9448506132
kmr14@iihr.res.in,
kmreddy14@gmail.com

506. **Roy, Tarak**
Assistant Breeder Zuari Seeds Ltd., 805, 13th 'A' Cross , 80 Feet Road, Yelahanks New Town, Bangalore-560064 (Karnataka)

507. **Sadashiva, Avverahally Thammanna**
Division of Vegetable Crops, ICAR-IIHR, Hessaraghatta Lake, Post-Bengaluru-560089 (Karnataka)
9845097472
ats@iihr.res.in
atsbrs@gmail.com

508. **Seema, S. V.**
Assistant General Manager
C1303, Brigade meadows
Kanakapura road, Udayapura post
Bangalore-560082
8762725399
s.seema@tropicaseeds.com

509. **Sharma, Rajiv Kumar**
Indian Institute of Horticultural Research, Hessarghatta Lake port, Bangalore -560089 (Karnataka)

510. **Shetru, Aghora T**
Principal Scientist
ICAR-IIHR,Hessarghatta Lake, Bengaluru-560089(Karnataka)
09986100079
aghor@iihr.res.in

511. **Shetty, K.P. Vasantha**
Director, Indo Americon Hybrid Seed,
2, A Main, 17th cross, Banashankari II
stage, Bangalore-560078 (Karnataka)

512. **Shivalingaswamy, T. M.**
National Bureau of Agricultural Insect
Resources, Post Bag No. 2491, HA Farm
Post Bellary Road, Bengaluru-560049
(Karnataka)
9449013675
swamy.tms@gmail.com

513. **Shukla, Ghanshyam**
Tokita Seed India Private PVT. Ltd.,
#360, 80 Feet Road, A-Sector, New Town
Yelahanka, Bangalore-560064 (Karnataka)
sham@tokitaseedindia.com

514. **Sidhu, Amrik Singh**
Ex Director, Indian Institute of
Horticultural Research, Hessaraghatta
Lake Post, Bangalore-560089 (Karnataka)

515. **Singh, T. H.**
Division of Vegetable Crops
Indian Institute of Horticultural Research
Hessarghatta Lake port
Bangalore -560089 (Karanataka)
9449658713
thsingh@iihr.res.in

516. **Sood, Meenakshi**
Associate Professor (Vegetable Science)
College of Horticulture
UHS Campus, GKVK Post
Bengaluru-560065, Karnataka (India)
meenakshi.sood@uhsbagalkot.edu.in,
meenakshi_veg@rediffmail.com

517. **Subramani, K. K.**
CEE –KAU-Seed & Seedlings, 12th Km,
Opp. Jakkur, Acnoderm, Jakkur Post,
Yelahanka, Bangalore-560064 (Karnataka)

518. **Swamy, KRM**
Retd. Principal Scientist
No. 630, 3rdCross, CBI Road,
HMT Layout, Ganganagar,
Bengaluru-560032
9980475675
krmswamy@gmail.com

519. **Thakur, Udai Singh**
Chairman
Namdhari Seeds Pvt. Ltd., Bidadi,
Bangalore-562109 (Karnataka)

520. **Tiwari, P. K.**
Research Officer, Sungro Seeds Ltd.,
Maruti Nilaya, H.No. 891-C,
Rajeshwari Nagar, Ranebennur-581115
(Karnataka)

521. **Tripathi, P. C.**
Indian Institute of Horticultural Research,
Hessarghatta Lake port, Bangalore
-560089 (Karnataka)
prakashtripathi2000@yahoo.co.in

522. **Vanitha, S.M.**
#424, 6th Main, 1st stage, Vijaynagar,
Mysore-570017, Karnataka
Present address: ICAR-Indian Institute
of Soil and Water Conservation
(IISWC), Research Center, Fernhill post,
Thettukal-643004, Udhagamandalam, The
Nilgiris district, Tamil Nadu
8904880125
vanitha.gkvk@gmail.com
Vanitha.SM@icar.gov.in

523. **Varalakshmi, Budhavaram**
Division of Vegetable Crops
Indian Institute of Horticultural Research
Hessarghatta, Lake port, Bangalore -560 089 (Karnataka)
9902955938
vara1965@gmail.com
varalakshmi.b@icar.gov.in

524. **Varshney, Mukesh Kumar**
Flat No G4, Sai Aster, 3rd Floor,
Balaji Enclave, 11th Main, Ananthapura,
Yelahanka, Bengaluru, Karnataka, 560064
9900544924
mukeshkvarshney@gmail.com

525. **Venugopalan, R.**
Principal Scientist (Agricultural Statistics)
Division of Social Sciences
ICAR IIHR
Hessaraghatta Lake Post
Bengaluru 560089
9341635491
venur@iihr.res.in, gopalantry@yahoo.com
Venugopalan.r@icar.gov.in

526. **Wankhade, Rajesh Ramdas**
314, Vivek Marble, Red Rose
Jakkur Main road, Surbhilaout
Yelahanka, Bengaluru-560 064
(Karnataka)
9900062950
rrwankhade@rediffmail.com

Kerala

527. **Airina, C. K.**
Assistant Professor (Horticulture), KAU.
Pepper Research Station, Panniyur
City/Village: Kanhirangad PO., Kannur
State: Kerala- 670142
94477 54045/ 9744194237
airina.ck@kau.in

528. **Anitha, Poothecheeri**
Professor (Hort.), ACRP Vegetable Crops
Department of Vegetable Science,
College of Agriculture, Kerala Agricultural University, Vellanikkara, Thrissur-680656.
Kerala
9496320012
anitha.p@kau.in

529. **Annie SL**
S L Rahul Bhavan Kochottukonam
Mariyapuram PO Trivandrum,
Kerala-695122
9746450941
annie-2022-22-014@student.kau.in

530. **Ansaba V**
Vayappurath, Kariyathan Kavu P.O.,
Balussery, Kozhikode, Kerala-673612
7012831403
ansabahajarv@gmail.com

531. **Ashok, P.**
M.Sc. (Horticulture), Men's Hostel
College of Horticulture, Kerala
Agricultural University Velanikkara,
Thrissur-680654
(Kerala)

532. **Athmaja, S**
Seed Science and Technology, College of Horticulture, KAU, Vellanikkara, Thrissur,
Kerala
8281387521
athmajasubhagan@gmail.com

533. **Athulya, MP**
Ph.D. Student, Department of Vegetable Science, Kerala Agricultural University,
Aikkilattuthazhan, Poovattuparamba,
Perumanna (PO), Kozhikode, Kerala - 673019
9497704995
athulyamp09@gmail.com

534. **Babu, V.S.**
Suresh Bhawan
Kallikulangara, P.O-Palghat-678001
(Kerala)

535. **Biju, M.G.**
M.Sc. (Horticulture)
Department of Olericulture, College of
HorticultureVellanikkara, Thrissur-679306
(Kerala)

536. **Bose, Subash Chandra**
Department of Olericulture
College of Horticulture, Kerala
Agricultural University, P.O. Vellanikkara,
Thrissur-680654 (Kerala)

537. **Celine, V.A.**
Associate Professor, Department of
Olericulture, College of Agriculture
Vellyani, Trivandrum-695522 (Kerala)

538. **Debi, S. Nirmala**
Assistant Professor
AICVIP,College of Horticulture,
Kerala Agricultural University,
Vellanikkara,Thrissur-680654 (Kerala)
9447391160
nirmaladevi.s@kau.in

539. **Devadas, V.S.**
Professor of Horticulture &
Associate Director of Research- Seeds,
KAU, Soorya Gayathri, (PMC-334/ XXIII),
Perumbavoor , Distt. Ernakulam-683542
(Kerala)
vsdevadas@yahoo.com
vsdevadas@gmail.com

540. **Devi, T. Girija**
House No. S-328, Sahyadri colony,
Chandra Nagar, Palakkad-679513 (Kerala)

541. **Edison, S.**
Ex- Director, Central Tuber Crops
Research Institute, Shree Kariyam,
Thiruvananthapuram-695017 (Kerala)

542. **Geetha, P.T.**
Pottasseri House
Valilla Puzha, P.O. Areacode, Malappuram-
676505 (Kerala)

543. **George, Sarah T.**
Deprtment of Olericulture
College of Horticulture, Kerala
Agricultural University, P.O. Vellanikkara,
Thrissur-680654 (Kerala)

544. **George, T.E.**
Department of Olericulture
College of Horticulture, Kerala
Agricultural University, P.O. Vellanikkara,
Thrissur-680654 (Kerala)

545. **Gopalakrishanan, T.R.**
Deprtment of Olericulture
College of Horticulture, Kerala
Agricultural University, P.O. Vellanikkara,
Thrissur-680654 (Kerala)
9446071917

546. **Indira, P.**
Department of Olericulture
College of Horticulture, Kerala
Agricultural University, Vellanikkara,
Thrissur-680654
(Kerala)

547. **Jose, Dicto**
Assistant Professor, AICVIP, Vegetable
Science Department, College of
Horticulture, KAU, P.O. Vellanikkara,
Thrissur, Kerala – 680656; 9446230848
dicto.jose@kau.in

548. **Joseph, Ancy**
Aromatic and Medicinal Plants
Research Station Odakkali
Asamanoor Post Ernakulam-682016
(Kerala)

549. **Joseph, Meagle**
Mannuthy House
Neellikkunnli, Thrissur-680653 (Kerala)

550. **Joseph, P.A.**
Agricultural Research Statiobn
Kerala Agricultural University
P.O – Mannuthy, Thrissur-680651 (Kerala)

551. **Joseph, Salikutty**
Department of Olericulture, College
of Horticulture, Kerala Agricultural
University
P.O. Vellanikkara, Thrissur-680654 (Kerala)

552. **Jyothi, M.L.**
Regional Agricultural Resarch Station,
Mele,Pattambi, Palakkad-679306
(Kerala)

553. **Krishnakumary, K. P.**
Kerala Agricultural University
Thrissur- 680654 (Kerala)

554. **Kumar, Pradeep T.**
Kerala Agricultural University
Regional Agricultural Research Station,
Ambalavayal, Wyanad-673593 (Kerala)

555. **Kumar, Sadhan**
Professor(Retd)
Panikkaparambil house, Haritha Nagar,
Punkunnam, Thrissur, Kerala-680002
9447832390
psadhankumar@yahoo.co.in
pgsadhankumar@gmail.com

556. **Kumar, T. Pradeep**
Department of Olericulture
College of Horticulture, Kerala
Agricultural University, P.O. Vellanikkara
Thrissur-680654 (Kerala)
pradeepkumar.t@kau.in
pradeepkau@gmail.com

557. **Kurian, Sainamol P.**
AICVIP, Department of Olericultue
Kerala Agricultural University
Vellanikkara, Thrissur-680656, (Kerala)
9497622955
dr.sainakurian@gmail.com

558. **Kutty, M. Sangeeta**
Assistant Professor, Department of
Vegetable Science, College of Agriculture,
Vellanikkara, Kerala-680656
7994207268
sangeeta.m@kau.in

559. **Liji, P.V.**
M. Sc. (Hort.), Pattali House, P.O. Nattika
Kerala Agricultural University
Thirussur-680651 (Kerala)

560. **Manju, P.**
Departmnt of Plant Breeding & Genetics,
College of Agriculture
Vellayani, Thiruvananthapuram -695522
(Kerala)

561. **Markose, Baby Lissy**
Department of Olericulture
College of Horticulture, Kerala
Agricultural University, Vellanikkara,
Thrissur-680654
(Kerala)

562. **Mathew, Annie**
M.Sc. (Horticulture), Ladies Hostel,
College of Horticulture,
Kerala Agicultural University, Vellanikkara
Thrissur- 680654
(Kerala)

563. **Mathew, Deepu**
Professor of Horticulture
Centre for Plant Biotechnology and
Molecular Biology, Kerala Agricultural
University, KAU Post, Thrissur - 680 656
9446478503
deepu.mathew@kau.in

564. **Mathew, Sally K.**
Department of Olericulture, College
of Horticulture, Kerala Agricultural
University, P.O. Vellanikkara,
Thrissur-680654 (Kerala)

565. **Maya, T.**
II Year M.Sc. (Horticulture),
Department of Processing Technology
College of Horticultur,
Kerala Agricultural University
Vellanikkara, Thrissur-680654 (Kerala)

566. **Mini, C.**
Department of Olericulture
College of Horticulture
Vellanikkara, Thrissur-680654 (Kerala)
miniviswan@yahoo.com
mini.c.@kau.in

567. **Miniraj, N.**
Nalumakkal,
P.O. Edappally, Dist. Ernakulam
Cochin-682002 (Kerala)

568. **Mohankumaran, N.**
Kerala Agricultural University
Vellanikkara, Thrissur - 680654
(Kerala)

569. **Mridula, K. R.**
M.Sc. (Horticuture),
Kadaoila, Neeravil, P.O. Perinad,
Kollam-691601 (Kerala)

570. **Narayanankutty, C.**
Panikkaveettil House, P.O. Peringavu,
Trichur-680018 (Kerala)

571. **Narayanankutty, M. C.**
Regional Agicultural Research Station,
Male, Pattambi, Palakkad-679306
(Kerala)

572. **Palaniswami, M.S.**
Central Tuber Crop Research Institute
Thiruvananthapuram-695017 (Kerala)

573. **Parthasarathy, V.A.**
President, National Academy of Biological
Sciences, Marikunnu P.O.- P.B. No.1701,
Calicut 673012 (Kerala)
Narmada Nilayam, Barathan Bazar,
Chelaroor, Calicut – 673571
09447173162
vapartha@gmail.com

574. **Phillip, Jozaph**
Associate Profesor (Horticulture)
Regional Agricultural Research
Station,Kerala Agricultural University
Kumarakom, Kottayam-686566
(Kerala)

575. **Prasanna, K. P.**
Koodakkara House, P.O. Karuvannur,
Thrissur -680654 (Kerala)

576. **Prasanth, K.**
Assist. Professor, ICAR-KVK, Malappurum,
Kerela Ag. Univ., Thrissur, Kerela-679573
8547926001
prasanth.k@kau.in

577. **Prasath, D.**
Senior Scientist
Indian Institute of Spices Research
PB # 1701, Marikunnu (PO)
Calicut – 673 012 (Kerala)
dprasath@gmail.com

578. **Priya, V. P.**
TC 26/543 Rajam Building
Secretariat Ward
Tiruvananthapuram -695017 (Kerala)

579. **Rajamony, L.**
Department of Horticulture College of AgricultureKerala Agricultural University, P.O. Trivandrum,Vellayani-695522 (Kerala)

580. **Rajendran, P.**
KCAET, Tavanur
Kerala Agricultural University
Malappuram-679573 (Kerala)

581. **Raju, V.K.**
Department of Olericulture, College of Horticulture, Kerala Agricultural University, P.O. Vellanikkara, Thrissur-680654 (Kerala)
rajuvk@hotmail.com

582. **Rakhi R**
RARSCSZ, KAU, Rohini, Pallichal, Pallichal P.O. Thiruvananthapuram, Kerela-695020
9446195529
rakhi.r@kau.in

583. **Ramachandran, Silpa**
Vocational Teacher
REC Govt. Vocational Higher Secondry School, NIT, Calicut, Kerala
9497698155
agrisilpa@gmail.com

584. **Rani, P.R**
M. Sc. (Horticulture)
Puthenpurackal, Kaitha North, P.O. Chettikulangara, Mavelikkara, Alappuzha- 688001 (Kerala)

585. **Rekha, C.R**
Chrottur House, Kuttipuzha Nagar, Thrissur-680004 (Kerala)

586. **Remzeena A**
Department of Vegetable Science, College of Agriculture, Vellanikkara, Kerala Agricultural University, Thrissur, Kerala- 680656
9605810421
remzeenaa@gmail.com

587. **Reshmika, P.K**
Pariyarathu Kandi House, P. O. Peravoor-670673, Kannur (Kerala)
reshmikapk@gmail.com

588. **Resmi, P**
Malabar House, Kattipoil
P.O., Nileshwar (Via)
Kasargod -Distt-671313 (Kerala)

589. **Sarada, S.**
Assistant Professor& Head, Department of Vegetable Science, Kerala Agricultural University, College of Agriculture, Vellayani, Thiruvananthapuram-695 522, Kerala
sarada.s@kau.in

590. **Sellaperumal, Chinnasamy**
ICAR-Indian Institute of Spice Research, Kalikat (Kerala)
8765847851
perumal14@gmail.com

591. **Sheela, K. B.**
Assistant Professor, Department of Processing Tech, College of Horticulture, Kerala Agricultural University, Vellanikkara-680654 (Kerala)

592. Smitha K.O.
Assistant Professor, Deptt. Of Horticulture, College of Agriculture, Padannakkad, Kasargod, Kerala- 671314
9497297831
smitha.ko@kau.in

593. **Sreelath, U.**
Unniam Purath House, Peruvanam, Cherpu, Thrissur-680561 (Kerala)
9446619610
sreeu2005@gmail.com

594. **Sreelatha, I.**
Assistant Professor
Deptt of Olericulture, College of Agiculture Vellayani, Kerala Agricultural University,
Thiruvanathpuram-695522 (Kerala)

595. **Sureshbabu, K.V.**
Assistant Professor
Department of Olericulture College of HorticultureKerala Agricultural University
Vellanikkara-680654 (Kerala)

596. **Susan, Anna John**
A.J. Bhavanam, Mulankara Lane, T. Mangal, Kottarakara- P.O. Kollam -691506 (Kerala)

597. **Ushamany, P.**
Paramnath House,
P.O. Pukkot (Via-Pathayakunnani),
Tellicherry, RS, Cannonore -670307
(Kerala)

598. **Wahab, M. Abdul**
Assistant Professor
Department of Olericulture, College of Horticuture, Vellanikkara Thrissur-680654 (Kerala)

599. **Wilson, D.**
Associate Professor
Departmnt of Plant Breeding & Genetics
College of Agriculture, P.O. Vellayani,
Thiruvananthapuram- 695522 (Kerala)

Ladakh

600. **Angmo, Dechen**
Project Associate, NMSHE project-DST, GoI, High Mountain Arid Agricultural Institute, Leh, UT-Ladakh-194101
9465375919
happinessangmo@gmail.com

Madhya Pradesh

601. **Bhale, Usha**
Asstt. Professor, G-19, Krishi Nagar Adhartal
Jawaharlal Nehru Krishi Vishwavidyalaya
Jabalpur-482004 (Madhya Pradesh)

602. **Bhalla, P.L.**
Ex-Dean, Bhalla Jewellers
Ravindra Nagar, Jabalpur-482004
(Madhya Pradesh)

603. **Birbal**
Scientist (Horticulture), P.B. No. 4,
Central Potato Research Station, Morar,
Gwalior-474006
(Madhya Pradesh)

604. **Bisen, B. P.**
SMS (Horticulture), KrishiVigyan Kendra
Jawaharlal Nehru Krishi Vishwavidyalaya
Jabalpur-482 004 (Madhya Pradesh)
brijpal_bisen@rediffmail.com,
brijpalbisen12@gmail.com

605. **Chadha, A.P.S.**
Junior Scientist, 1247 Napier Town
Jabalpur-482002
(Madhya Pradesh)

606. **Chandra, Pitam**
Director
Central Institute of Agricultural Engineering
Bhopal- 462038 (Madhya Pradesh)

607. **Chaubey, P.C.**
786, Agrawal Colony,
Jabalpur-482002
(Madhya Pradesh)

608. **Dwivedi, Y.C.**
Scientist, Department of Vegetable Crops
Jawaharlal Nehru Krishi Vishwavidyalaya
Jabalpur-482004
(Madhya Pradesh)

609. **Gaur, Rishi Dev Singh**
SBI ADB Damoh, Near Railway Station
Damoh- 470661 (Madhya Pradesh)
rishi_dev.gaur@sbi.co.in

610. **Gautam, N. C.**
Vice-Chancellor
Mahatma Gandhi Chitrakoot Gramodaya Vishwavidyalaya
Chitrakoot, Distt. Satna- 485331
(Madhya Pradesh)
9415207273, 7581819600
gautamnc@yahoo.co.in

611. **Gupta, Nishith**
H.N. G-2, KVK, Balgarh Farm
Opposit Mridul Vihar, Dewas -455111
(Madhya Pradesh)
nishithgupta_kvk@rediffmail.com

612. **Gurjar, Priyanka**
Assistant Professor, E-91, Balwant Nagar, Gandhi Road, City Center, Gwalior (MP)-474002
9165760240
gurjarpriyanka230@gmail.com

613. **Kadyan, Bhawani Singh**
326, New Chauksey Nagar, NR JNCT
Lambakheda,Karond Chauraha
Berasia Road,Bhopal-462001
(Madhya Pradesh)
bskadyan@gmail.com

614. **Kumar, Aakash**
Agril. Field Officer, Allahabad Bank, Kamla Market, Nagod, Tehsil- Nagod, Distt-Satna-485446 (Madhya Pradesh)
9165654381
akash.hort@gmail.com

615. **Kumar, Akhilesh**
Head of Section
Department of Entomology
JNKVV-College of Agriculture
Rewa, MP, PIN 486 001
9424744455
akhiliivr@gmail.com

616. **Kumar, Manoj M**
114, Tagore Nagar Phase –III
Khajuri Kalan road Piplani-462021,
Bhopal (Madhya Pradesh)

617. **Kushwah, Satendra Singh**
Asstt. Professor (Vegetable Science)
College of Horticulture, Mandsaur-458 001 (Madhya Pradesh)
kushwahhort@rediffmail.com

618. **Mahajan, Vijay B**
S/o Sh. B.S. Mahajan, 55-Laxminagar, Burhanpur, Distt.- Khandwa- 450331 (Madhya Pradesh)
vijbmaha@yahoo.com

619. **Maurya, K.N.**
Ex-Scientist
Department of Vegetable Crops
JNKV, Jabalpur-482004 (Madhya Pradesh)

620. **Mehta, Priyanka**
639/3 ,Gole Bazar, Wright Town
Jabalpur-482002 (Madhya Pradesh)
nidhimehta_2883@yahoo.co.in

621. **Mishra, Dilip Kumar**
Krishi Vigyan Kendra
Kasturbagram,Post-Kasturbagram,
Indore-452020 (Madhya Pradesh)
dkmishra.indore@gmail.com

622. **Mishra, I.P.**
Scientist
Department of Vegetable Crops
JNKV, Jabalpur-482004 (Madhya Pradesh)

623. **Mishra, Madhuri**
Q. No. G-54, Krishi Nagar Adhartal
JNKV, Jabalpur-482204 (Madhya Pradesh)

624. **Mishra, S.P.**
Department of Crop Science, Faculty of Agriculture, Mahatma Gandhi Chitrakoot Gramoday Vishwavidyalaya, Chitrakoot, Satana-485780 (Madhya Pradesh)
drsudhakar.mishra@gmail.com

625. **Nagaich, K.N.**
Mahok Colony, Near Girls School
Morena-476001 (Madhya Pradesh)

626. **Naidu, Ajay Kumar**
Department of Horticulture
JNKV, Jabalpur-482004 (Madhya Pradesh)
drnaiduak@gmail.com

627. **Narsinghani, V.G.**
Professor,
Deprtment of Plant Breeding & Genetics,
JNKV, Jabalpur-482004 (Madhya Pradesh)

628. **Pandey, B.R.**
Junior Scientist
Department of Vegetable Crops
JNKV, Jabalpur-482004 (Madhya Pradesh)

629. **Pandey, R.P.**
Ex-Head, Department of Vegetable Crops
Jawaharlal Nehru Krishi Vishwavidyalaya
Jabalpur-482004 (Madhya Pradesh)

630. **Ramgiry, Meenakshi**
Senior Technical Assistant,
487, Badai Muhhall, Near DM Furniture,
Footatal, JBP, Jabalpur, M.P.-482002
7999252673
meenakshi.ramgiri@gmail.com

631. **Raut, Roshan Lal**
S R Gore, H.N. 1171, Saheb Parisa,
Dhobighat Yadav colony,Jabalpur-482001 (Madhya Pradesh)
rshn_raut71@yahoo.com

632. **Saraf, Rajesh Kumar**
Jr. Scientist (Vegetable Crops), 197,
Jawaharganj, gour Murti,
Sagar-470001 (Madhya Pradesh)

633. **Saxena, Ashish**
Horticulture Consultant
23 –Dak Kunj, 11/5 Manorana Ganj
Indore-452001 (Madhya Pradesh)

634. **Sengupta, Swapan Kumar**
Department of Horticulture
Jawaharlal Nehru Krishi Vishwavidyalaya
Jabalpur- 482004 (Madhya Pradesh)
drswapansengupta@gmail.com

635. **Sharma, A.C.**
Senior Scientist, Malav Agriculture
Research and Consultance Centre, A-11
Sangam Nagare, Indore- 452006,
(Madhya Pradesh)
akhileshmarcc@gmail.com

636. **Sharma, Anchal**
D/o Shri Ravindra Sharma
Near Transport Nagar,
Navasta Road Ward No. – 5 Rewa-486001
(Madhya Pradesh)
anchal03jnkvv@gmail.com

637. **Sharma, B.R.**
Junior Scientist, Department of
Vegetable Crops, Jawaharlal Nehru Krishi
Vishwavidyalaya, Jabalpur-482004,
Madhya Pradesh

638. **Sharma, Manmatt**
Opp. Irrigation Guest House
Civil Lines, Raipur-492001 (Madhya
Pradesh)

639. **Sharma, Rakesh Kumar**
Asstt. Professor (Vegetable Science),
RVSKVV, College of Horticulutre (M.P.)
City- Mandsaur-458001 (Madhya Pradesh)
7422242289
rksharma3006@gmail.com

640. **Singh, C.P.**
Agronomist, NAFED Bio Fertilizer
Plot No-51-A, Sector F, Sanwar Road
Indore-452003 (Madhya Pradesh)

641. **Singh, Lal**
G3-Krishi Vigyan Kendra, Rest House
Road, Kothibag, Rajgarh (Biaora) M.P.-
465661
9926315545
lalsingh_sagar@rediffmail.com

642. **Singh, Mrigendra**
I/c Programe Coordinator
Krishi Vigyan Kendra, Kalyanpur
P.O. Bhuibandh Distt- Sahdol- 484001
(Madhya Pradesh)

643. **Singh, Nikhil Kumar**
SMS, Horticulture, KVK
Sehore -480 661 (Madhya Pradesh)

644. **Singh, Pushpendra Pratap**
Associate Professor, College of
Horticulture ,Distt Mandsaur- 458 001,
Madhya Pradesh
drppsingh21@rediffmail.com

645. **Singh, Sanjay**
Deptt. of Plant breeding
Jawaharlal Nehru Krishi Vishwavidyalaya
Jabalpur - 221004 (Madhya Pradesh)

646. **Singh, Sanjay Kumar**
Scientist (Horticulture) JNKVV, KVK,
Kundeshwar Road,Tikamgarh 472001,
Madhya Pradesh
7999344526
sksingh2011_12@rediffmail.com

647. **Singh, Sanjay Kumar**
S/o Shri K. Singh K.V.K.,
Katni-383401 (Madhya Pradesh)

648. **Singh, Tapan Kumar**
Department of Horticulture
Krishi Mahavidyalaya, College of
Agriculture, Reeva-486001,
(Madhya Pradesh)
tapanvns@gmail.com

649. **Srivastava, A. K.**
B-28, Elora Colony, Damoh -470661
(Madhya Pradesh)

650. **Srivastava, C.A.**
660/17, Rani Durgawati Ward
Behind Gautamji Ki Madhya Jarha
Jabalpur-82004 (Madhya Pradesh)

651. **Srivastava, Rajesh Kumar**
Department of Horticulture
Jawaharlal Nehru Krishi Vishwavidyalaya
Jabalpur-482004 (Madhya Pradesh)

652. **Tambi, K.N.**
Jr. Scientist, K.N.K. College of Agriculture
Mandswur – 458001(Madhya Pradesh)

653. **Taunk, Amrut Lal**
Taunk, Amrut Lal Farmer,
Sabji Bagia, P.O.- Kolchur, Distt.-
Bastar-494223 (Madhya Pradesh)

654. **Tiwari, Akhilesh**
College of Agriculture,
JNKV, Jabalpur -482004 (Madhya Pradesh)
tiwariakhilesh@rediffmail.com

655. **Tiwari, Anamika**
Associate Professor,
Department of Plant Pathology, JNKV,
Jabalpur-482004 (Madhya Pradesh)

656. **Tiwari, Sarad**
Director, Biotechnology Centre,
Jawaharlal Nehru Krishi Vishwavidyalaya,
Jabalpur -221004 (Madhya Pradesh)
dirbcjbp.jnkvv-mp@nic.in

657. **Tomar, M.S.**
H.No.-25, Janki Complex, Opposite Police
Chowki, Main Road, Ukhari Baldeobag,
Jabalpur, Village- Pitras, PO– Sainkheda
Distt. Narsinghpur-487661
(Madhya Pradesh)
9907153002
mstomar3@yahoo.com
tomarmeghraj@gmail.com

658. **Tyagi, Sunil Kumar**
G/5, Zonal Agriculture Research Staation,
Khargore-451001, (Madhya Pradesh)
suniltyagikvk75@gmail.com

659. **Verma, Amar Chand**
Ex -Professor & Head
Department of Horticulture, JNKV,
Jabalpur-482004 (Madhya Pradesh)

660. **Verma, Bhupesh Kumar**
Junior Scientist
Department of Vegetable Crops
JNKV, Jabalpur-482004 (Madhya Pradesh)
8827755903
bhupeshjnkvv@gmail.com

661. **Waghmare, A.L.**
Directorate of Pulses Development
Ministry of Agriculture (DAC)
6th Floor, Vindhyachal Bhawan, Bhopal-
462 004 (Madhya Pradesh)

662. **Yadav, L.M.**
Ex Professor and Head
Jawahar Nagar ,Street No. 2,Near Water Tower, District -Satna MP, Pin 485001
9934294306
lmyrau@gmail.com

Maharashtra

663. **Agrawal, Sameer Suresh**
Bejo Sheetal Seed Pvt. Ltd., Mantha Chowk - Jalna-431203 (Maharastra)
9423711378
bejosheetalsales@gmail.com

664. **Agrawal, Sandeep**
Tulshan Agri Tech. Pvt. Ltd., 23 shree, Vallaph Complex, Mangaldas Market, Akola-444001 (Maharastra)

665. **Amrulkar, Sashikant D**
Krishidhan Vegetable Seeds Pvt. Ltd.
Sai Capital, 5th Floor SB Road,
Shivaji Nagar, Pune-411016 (Maharashtra)

666. **Ashwini Prashant Benke**
ICAR- Directorate of Onion and Garlic Research, Rajgurunagar-410505, Pune, Maharashtra
9405751414
ashwini.ashwini.chavan@gmail.com
ashwini.benke@icar.gov.in

667. **Aurangabadkar, Laxman**
Ankur seed Pvt. Ltd.,
27, New Cotton Market Layout,
Nagpur-440018 (Maharastra)

668. **Badukle, M. N.**
MAHYCO Life Science Research Centre,
P.O.Box 76, Jalna-431203 (Maharastra)

669. **Baig, S. U.**
Dy. Gen. Manager, Nath Seed Ltd.,
Adalat Road, Aurangabad-431005
(Maharastra)

670. **Barwale, B. R.**
Maharastra Hybrid Seed Co. Ltd.,
19, Rajmahal, 84 Veer Nariman Road,
Mumbai-400002 (Maharastra)

671. **Bedekar, H. S.**
B-A, Laxmi Nagar, Satara Phaltan,
Satara-415523 (Maharastra)

672. **Belgamwar, Prashant B.**
Novartis India Ltd., Seeds House,
1170/27, Revenue Colony, Shivaji Nagar,
Pune (Maharastra)

673. **Bhagat, V.V.**
Departmant of Horticulture
Parabhani – 431 401 (Maharashtra)

674. **Bhagwat, Kiran Pandurang**
Junior Research Assistant, MPKV,
Rahuri-413722, Ahmednagar,
(Maharastra)
9420628318
kiranmpkv@gmail.com

675. **Bhangra Kirtee Keshavrao**
Senior Research Assistant, MPKV,
Rahuri-413722 (Maharastra)
7083438445
bhangrekirtee@gmail.com

676. **Bhapkar, P Nivrutti**
M.P.K.V., Rahuri, Distt.- Ahmadnagar-413722
(Maharastra)

677. **Bhargava, Yash**
Research Executive, Hoechst India Ltd.,
54-A, Andheri Kurla Road, Andheri (E),
Bombay-400093 (Maharastra)

678. **Bhatt, S. C.**
M/S Sumex Chemical Ltd.,
Seeds Division, 77, Pannalal Nagar
Aurangabad-431005 (Maharastra)

679. **Bhonde, S**
Former Joint Director (NHRDF)
'Sanskar' Omkar Colony, B/4 City hostipal,
Kathelane Dwarka, Nashik-442011
(Maharastra)
09822650661

680. **Chaukhande, Pooja Baldeo**
Dnyanai Behind Shineri Apartment Vijay
Housing, Colony Gourakshan Road ,
Akola- 444004 (Maharastra)
bchaukhande@gmail.com

681. **Chopra, Kuldip**
Mahendra Hybrid Seed Company,
Mahavir Marg, P.B. No. 52, Jalna-431203
(Maharastra)

682. **Chopte, R. G.**
Mahendra Hybrid Seed Co. Pvt. Ltd.,
Mahavir Marg, P.B.No. 52, Jalna-431203
(Maharastra)

683. **Chougule, Anil B.**
C/O Bala Nana Chougula, At Post
Ashta, Tal. Walwa, Distt. Sangli-416301
(Maharastra)

684. **Daga, Rajendra**
S.K.P.L. Ltd., Sarafa Line,
Hinganghat-442301 (Maharastra)

685. **Damani, Naren**
C/o D.J. Damani & Sons,
P.O. Box 954, Shivaji Nagar, Pune-411005
(Maharastra)

686. **Dasgupta, P. R.**
General Manager (R&D), Novartis India
Ltd., Seeds House,
1170/27, Revenue Colony, shivanagar,
Pune-411005 (Maharastra)

687. **Dauod, Vijay Namdeo**
Dr. PanjabRao Deshmukh Krishi
Vidyapeeth, Akola-444001 (Maharastra)

688. **Desale, B. Shridhar**
Vegetable Project,
Dept. of Horticulture, Mahatma Phule
Krishi Vidyapeeth, Rahuri-413722
(Maharastra)

689. **Deshmukh, D. R**
Nirmal Seeds Pvt. Ltd.,
Bhadgaon Road, Pachora, Jalgaon-424201
(Maharastra)

690. **Deshmukh, D. T.**
Department of Vegetable Science
PDKV, Akola-444104 (Maharastra)

691. **Deshmukh, R. N.**
Plant Pathologist, Marathwada Agric.
University, Ambajogai- 431401
(Maharastra)

692. **Deshmukh, Siddeswar Babasaheb**
Vegetable Breeder
Ankur Seed Company, Aurangabad
Maharastra)

693. **Deshmukh, Siddheshwar Babsaheb**
Plot No.88, Lane No 5, Near Sudhakarao Naik HighSchool, New Hanuman Nagar, Aurangabad-431005 (Maharastra)
siddesh4deshmukh@gmail.com

694. **Devmore, J. P.**
Sarojani Park, Flat no. G/2, Behind Gangai Lawn. Ring road, Phulewadi
416010, Dist. Kolhapur (M.S.).
9422545036
devmorejp@yahoo.co.in
jalinder443@gmail.com

695. **Dhande, P. H.**
Krishidhan Seeds Ltd.,
P.B.No. 92-24 C, New Mondha,
Jalna-431203 (Maharastra)

696. **Dhane, Ankur Sudam**
Jr. Entomologist, Dr. B. S. Konkan Krishi Vidyapeeth, Dapoli, Dist: Ratnagiri, Maharashtra
7028065626
ankurdhane@gmail.com

697. **Dhumal, Sangram Sahebrao**
B402, Bluebell, E Ward, 811, 817/2, Karande Mala, behind circuit house, New tarabai park, college of Agriculture Kolhapur (Maharastra)
9420951840
sangram1326@hotmail.com

698. **Dighe, Sumati Sanjay**
Asstt. Professor (Horti.)
Post Harvest Technology Unit, Dept. Of Horticulture, MPKV, Rahuri-413722 (Maharashtra)
9766193076
sumatidighe19@gmail.com

699. **Gadge, S. S.**
Agriculture Extension Project, Directorate on Onion & Garlic Rajgurunagar, Pune -410505 (Maharastra)

700. **Gajbhiya, Rama Kant**
Associate Professor of Horticulture, Agricultural Research Station,Sonapur, Dist. Gadchiroli-442 605 (Maharashtra)
gajbhiyerp@rediffmail.com

701. **Garade, Angad Prakash**
Student, UNDRI, MH – 431123
8408838450
angadg28@gmail.com

702. **Ghode, P. B.**
C/o Sh. Gulaye, Sahakar Nagar Gorakshan Road, Akola-444104 (Maharastra)

703. **Gonge, Vivendra Shankarrao**
Jr. Breeder cum Horticulturedchilli & Vegetable Res. Unit Dr. PDKV, Akola (MS) 445101
09975755596
vsgonge@gmail.com

704. **Gowda DC, Manjunath**
ICAR- Directorate of Onion and Garlic Research, Rajgurunagar-410505, Pune, Maharashtra
9901044809
dcmgowda@gmail.com

705. **Gunjkar, Sharad Naryan Rao**
Deptt. of Horticulture, MPAU, Parbhani (Maharastra)

706. **Gupta, Amar Jeet**
Department of Horticulture
Directorate of Onion & Garlic Research, Rajgurunagar Pune-410505 (Maharastra)
9403190377
guptaaj75@yahoo.co.in

707. **Gurve, Vaibhao Ramesh**
Ph.D. Scholar
House # 50, Ward # 2, Near to Nagar Parishad Office, Mowad, Ta. Narkhed Dist., Nagpur-441303, Maharashtra
9665209799
gurve.vaibhao@gmail.com

708. **Indorin, S. L.**
Vijai Seeds Co. Ltd., A-9/17, Addl. MIDC, Jalna-431203 (Maharastra)

709. **Jadhao, Jayshree Govind**
Gital Apartment, F-3, Om colony, Gaurakshan Road, Akola, Maharashtra-444004
9503261263
jayshreejadhao1994@gmail.com

710. **Jadhav, Bhaushahab Pandharinath**
Sr. Scientist (Vegetable)
Nirmal Seeds Pvt. Ltd., Pachora Dist. Jalgaon-424201 (Maharastra)

711. **Jadhav, Rani Asaram**
Rajmata Jijau Girls Hostel, Room No. 34, Vasantrao Naik Marathwada Krishi Vidyapeeth (VNMKV), Near SBI, Krishi Nagar, Parbhani-431402 (Maharashtra)
8975826177
ranijadhav74@gmail.com

712. **Joshi, Raghavendra Shripatrao**
Sidddarth Arcade opp. MTDC, Railway Station Road-431005 (Maharastra)
rjoshi@rjbiotech.com

713. **Kadam, Jitendra Hanament**
Turmeric Research Scheme, Agricultural Research Station, K. Digraj, Tq. – Miraj, Distt. Sangli-416410 (Maharashtra)

714. **Kadam, Mangal Balasaheb**
Vegetable Improvement Project National Agricultural Research Project,Ganeshkhind, Pune-411007 (Maharastra)
mkadamveg@gmail.com

715. **Kagaliwal, V. B.**
Vijai Seeds Company Ltd., A-9/17, Additional Industrial Area, MIDC, Jalna-431203 (Maharastra)

716. **Kale, Laxaman Uddavrao**
At: Nirwadi (BK), Post- Chikalthana (B.K.), TO Sailu, Distt. Parbhani-431503 (Maharastra)
laaksha.uasd@gmail.com

717. **Kale, P. B.**
Punjabrao Krishi Vidyapeeth, Akola-444104 (Maharastra)

718. **Kale, P. N.**
Aarohi' Runambandha Housing Society, D.P. Road, Aundh, Pune-411007 (Maharastra)

719. **Kale, Vijay S.**
Associate Professor
Department of Horticulture, Dr. Panjab Rao Deshmukh Krishi Vidyapeeth Akola – 444104 (Maharastra)

720. **Kalgaonkar, B. P.**
Production Manager,
D.J. Damani & Sons, P.B.-954, Shivaji Nagar, Opp. Bus Stand, Pune-411005 (Maharastra)

721. **Kapoor, I.J.**
Scientist (Vegetable Science) | ICAR - Directorate of Onion and Garlic Research, Rajgurunagar, Pune 410505, Maharashtra
7709784010, 8669172905
yogesh.iari@gmail.com

722. **Karale, A. R.**
Dept. of Horticulture
Mahatma Phule Krishi Vidyapeeth
Rahuri-413722 (Maharastra)

723. **Karande, Priyanka Jalindar**
Ph.D. (Veg. Sci.), At/Pt Kadegaon,
Kadegaon, Maharashtra-415304
9503953614
priyankakarande987@gmail.com

724. **Khan, S.**
ICAR-National Research Centre for Grapes, P.B. No. No. 3, P.O. Manjri Farm, Solapur Road, Pune – 412307 (Maharashtra)

725. **Khandare, Vishwanath Sakharam**
Professor,
Horticulture Research Scheme
(Vegetable) VNMKV, Parbham- 431402
(Maharashtra)
9422851888
khandarevs@rediffmail.com

726. **Kharade, P. Y.**
P.O. Wasumbi, Tasgaon,
Distt. Sangli-416312 (Maharastra)

727. **Kulkarni, P. J.**
At. Pimpari Post: Padoli, Via Murud,
Distt. – Osmanabad-413510 (Maharastra)

728. **Kulkarni, P. K.**
A-3, Vasant Vihar, Kothrud, Pune-411029
(Maharastra)

729. **Lawande, K. E.**
Former Vice-chancellor, DBSKKV
Flat No. 7, Nisarg Phase II, Kaspate
Vasti, Kalewadi Phata, Pune-411057
(Maharashtra)
73501 85999
kelawande2011@gmail.com

730. **Mahakal, K. G.**
Adarsha Nagar, Akola-444004
(Maharastra)

731. **Mali, Manoj Deelip**
Assistant Professor (Hort.) Pujara colony,
Room No. G-20, MPKV, Rahuri, dist.
Ahmednagar-413722 Maharastra
9403773614
manojmali_hort@rediffmail.com

732. **Mandage, A. S.**
AICVIP TSF Ambajogai
Dist. Beed-431517 (Maharastra)

733. **Mane, Nagnath Vilas**
A/P: Kandar, Taluka: Karmala, Distt.
Solapur, Maharashtra-413202
9860660590
nagnathmane77@gmail.com

734. **Mankar, S. W.**
Commercial fruit nursery unit,
Nagarjun Garden, Dr. Panjabrao
Deshmukh Krishi Vidyapeeth,
Akola-444104 (Maharastra)

735. **Mazumdar, Biswanath**
Bejo Sheetal Corner
Mammtha Road, Jalna-431203
(Maharastra)
9423711378

736. **Meisheri, Lalit D.**
Indian Harvest, Flat No. 3, Anantchhaya,
R.B. Mehta Marg, Ghatkopar (East)-400077
(Maharastra)

737. **Moon, Satish Shankar**
College of Agriculture,
Nagpur-440001 (Maharastra)

738. **More, Sandeep Gangadhar**
AP-Vamborai, TAL- Rahuri, Dist-
Ahmednagar, Maharashtra
7874160491
sandeepmorehorticos@gmail.com

739. **More, T. A.**
Ex-Vice-Chancellor, Mahatma Phule Krishi
Vidyapeeth, District- Ahmednagar, Rahuri,
Maharashtra
02426 243208, 08975750343
tamoreta@rediffmail.com

740. **Mulay, Sameer**
Ajeet Seed Ltd., Gate No. 233, Chitegaon
T2 Paithem, Aurangabad-431001
(Maharastra)
sameer.mulay@ajeetseed.co.in

741. **Munde, Govind Rao Saheb**
C/O Munde RaosahebL. Mukundroj
Housing Society Ambajogai, Tq.-
Ambajogai, Distt. Beed-431517
(Maharastra)

742. **Musmade, A. M.**
Deptt. of Horticulture
Mahatma Phule Krishi Vidyapeeth,
Rahuri, Ahmed Nagar-413722
(Maharastra)
9922572930

743. **Naik, Prakash S.**
Ex- Director, ICAR-IIVR,
Flat # 505, Building A-6, Kumar Pinnacle,
Dhole-Patil Road (off Tadiwada Road),
Pune-411001
9418023852, 7620931614
naikps1952@gmail.com

744. **Nalini, Ranjan Kumar**
Principal Scientist
Agricultural Economics, CAPHE
(Maharashtra)

745. **Nana, Langute Pandurang**
M.Sc. Student
Photton-415523, Maharashtra
8308428405
ponduranglangute@gmail.com

746. **Navalakha, B. L.**
M/s National Agro Services,
Krishi Bhawan `1379', Bhawani Peth
Pune-2 (Maharastra)

747. **Nerker, Y. S.**
Shriram Apartment Mrityumijay Society
Kothrnd, Pune-411029 (Maharastra)

748. **Nikhade, G. T**
Ankur seed Pvt. Ltd., 27, New Cotton
Market Layout, Nagpur-440018
(Maharastra)

749. **Nirkhee, Avinash D.**
Beejo Sheetal Seeds Pvt. Ltd.,
P.B.-77, A-2, Old MIDC, Jalna-431203
(Maharastra)
9423711378

750. **Palve, S. B.**
Plant Breeder
Plot No.46, Navabharat Housing Society, N-8, CIDCO, Aurangabad-431003 (Maharastra)

751. **Panchbhai, D. M.**
Deptt. of Horticulture
Dr. Panjabrao Deshmukh Krishi Vidyapeeth, Akola-444104 (Maharastra)

752. **Pandey, Manoj Kumar**
Tech. Officer (Pl. Path.)/ Service
NHRDF, Nashik, Maharashtra-422003
7756037846
manojpandeysln@gmail.com

753. **Pandey, S. C.**
Syngenta India Ltd., 1170/27, Revenue Colony, Shivajinagar, Pune-411005 (Maharastra)

754. **Pandey, U. B.**
Former Director, NHRDF, Nashik
Flat No. 3, Srinath Apartment, Kathe Galli, Near Savata Mali Garden, Behind Dwarka Hotel, Nashik-422011(Maharastra)
09422775923

755. **Parkhe, Sanjay Uttam**
Post-Dhamori Khurd, Tal-Rahuri, Distt-Ahmednagar - 413704 (Maharashtra)
uttamparkhe@yahoo.co.in

756. **Patel, P. S.**
Rana Pratap Chowk
Veola, Nasik-422009 (Maharastra)

757. **Pathak, Chandra S.**
Nath House, Nath Road,
Aurangabad-431005 (Maharastra)

758. **Pathan, Azharkhan**
Manager (R&D), Plant Breeder (Onion), Semins Vegetable Seeds (India, Ltd.)
24, Chitegaon, Paithan Road,
Aurangabad-432105 (Maharastra)

759. **Patil, Dhanashree Dipak**
Junior Vegetable Breeder AICRP on vegetable crops, MPKU Rahuri, Res- CF-86, Swapnapurh colony, MPKU, Rahuri -413722
9011054369
dhanutej3313@gmail.com

760. **Patil, Jaganath Daji**
Building No. 4, Flat No. 12, Premraj Vihar, Anand Nagar, sangavi, Pune-411027 (Maharastra)

761. **Patil, R. S.**
Deptt. of Horticulture
Mahatma Phule Krishi Vidyapeeth
Rahuri-413722 (Maharastra)

762. **Patil, R.S.**
Deptt. of Horticulture, Mahatma Phule Krishi Vidyapeeth, Rahuri-413722 (Maharastra)

763. **Patil, Suvarna P.**
F-90, Swapnapurty colony, Mahatma Phule Krishi Vidyapeeth Rahuri, Distt. Ahmednagar-413722 (Maharastra)
bhaidevare@rediffmail.com

764. **Phalak, Manoj S.**
General Manager (R&D),
Ankur Seeds Pvt. Ltd., 27, New Cotton Market Layout, Nagpur-440018 (Maharastra)
9822887118
msphalak@ankurseeds.com

765. **Phule, B. W.**
Maharastra State Seed Corporation,
Pune-422007 (Maharastra)

766. **Pujari, C. V.**
33, Fazal Villa, Professor Colony,
Opp to Vaibhax Apartment, deopur,
Dhulia-424002 (Maharastra)

767. **Raghunath, K**
G.V.N.B. Maharastra Hybrid Seed
Company, Sardar Patel Road,
Jalna-431203
(Maharastra)

768. **Raijadhav, S. B.**
Deptt. of Horticulture, Mahatma Phule
Krishi Vidyapeeth Rahuri-413722
(Maharastra)

769. **Raj, Shivalingam Sunder**
General manager R &D Vegetables, TB
12 row house, Disha sanskruti silk city
Paithan road , Ithkheda, Aurangabad,
Maharashtra- 431101
9901999445
sunder2956@gmail.com

770. **Rajamani, K.**
General Manager (Product Research
& Development), Syngenta India Ltd.,
Flat 1, Sea Belle 62, Napean Sea Road,
Mumbai-400006 (Maharastra)

771. **Rajput, J. C.**
Director, Nirmal Seeds (Pvt.),
Pachora-424201, Dist- Jalgaon,
Maharashtra
9764446604
drjcrajput@nirmalseedsindia.com

772. **Ranganath, T. G.**
Regional Manager, Nath Seed Pvt. Ltd.,
P.O. Box 318, Adalat Road,
Aurangabad-431005 (Maharastra)

773. **Ranpise, Shrimant A.**
Department of Horticulture, College of
Agriculture Dhule-424 004 (Maharastra)

774. **Ratnalikar, V. P.**
MAHYCO, Life Sciences Research Centre,
Dawalwadi, Jalna-431203 (Maharastra)

775. **Rotti, Sataveeer S.**
Director, A. 711, Kumar Picassa sade
satrunwalli, hadsor, Pune-411 025
(Maharastra)
9561125268
sataveerr@yahoo.com

776. **Saha, Sujoy**
ICAR-National Research Centre for Grapes,
P.B. No. No. 3, P.O. Manjri Farm, Solapur
Road
Pune – 412307, (Maharashtra)

777. **Saleha, Abu**
Research Manager, Nath Sluis Ltd.,
Nath House, Nath Road, P.Box No.
18,Aurangabad-431005 (Maharastra)

778. **Sanap, Prakash B**
Deptt. Of Horticulture College of
Agriculture,Tq. Dapoli, Dr. Balasaheb
Sawant Konkan Krishi Vidyapeeth Dapoli.
Distt. Ratnagiri-415712 (Maharastra)
9404100156
prakashsanap09@gmail.com

779. **Savale, Sandip V.**
Assistant Professor, COH, Mulde, Kudal,
Sindhudurg (Maharashtra)
9723901956
sandipsavale785@gmail.com

780. **Shah, R. M.**
Ankur Hybrid Seed Corpn., Baker Hills Vali., Mirzapur Char Ruasta, Ahmedabad-360001 (Maharastra)

781. **Shankar, V.**
N.R.C. for Onion & Garlic, Rajaguru Nagar, Distt., Pune-410505 (Maharastra)

782. **Shilpa Deoram Gaikwad**
Pimpri Avghat, tal-Rahuri, dist. Ahemadnagar-413705 (Maharastra)
09049248675
shil151287@gmail.com

783. **Shinde, Kailas Gopal**
Department of Horticulture, Mahatma Phule Krishi Vidyapeeth, Rahuri, Dist- Ahamednagar-413722 (Maharastra)
09420951820
drkgshinde@rediffmail.com, vegbreeder@rediffmail.com

784. **Shinde, N. N.**
Deptt. of Horticulture, Vasantrao Naik Marathwada Agricultural University, Parbhani-431402 (Maharastra)

785. **Shirsath, U. M.**
Pasaydan,CL 2nd -12/4 CIDCU, 12th Scheme, Shivaji nagar, Aurangabad – 431005 (Maharashtra)

786. **Singh, Akhilesh Kumar**
S.No.110-11-3 SIL, Amar Parabiam Baner Road,Pune-110113 (Maharastra)
akhilesh.singh@syngenta.com

787. **Singh, Akhilesh Kumar**
Sr. Technical Officer (Hort.), NHRDF, Postharvest Research Complex Gate, Lasalgaon, Maharashtra- 422306
7756093771
akhileshsingh77560@gmail.com

788. **Singh, Shyam Narayan**
Bejo Sheetal Seeds, Jalana-431203 (Maharastra)
drshyamnarayansingh04@gmail.com

789. **Sontakke, M. B.**
272"Tridal", Shivaramnagar Basmath Road, Parbhani-431401 (Maharastra)

790. **Srivastava, P. K.**
N.H.R.D.F., Kanda Batata Bhawan, 2954E, New Mumbai Agra Road, Nasik-208024 (Maharastra)

791. **Tamne, Manoj Laxman**
Vegetable Breeder, Plot No-36, Vinit esdiency,Dashmesh Nagar Aurangabad-431005 (Maharastra)

792. **Thakare, Bhaskar Ramchandra**
Ankur seeds, 27 New cotton, Market Layout, Nagpur-440018 (Maharastra)
brthakare@ankurseeds.com

793. **Thombre, Madhukar**
4/41, Erandwane Karve Road Pune-411004 (Maharastra)
9921772099
madhukar.thombre@ajeetseed.co.in

794. **Tikoo, S. K**
Founder & Research Advisor, Tierra Agrotech Ltd., D 18, Hill View Residency, Baner, Pune, Maharashtra-411045
9823191393
suren.tiku@gmail.com

795. **Trambakrao, K.K. Sadawarte**
Deptt. of Horticulture Dr. Panjabrao Deshmukh Krishi Vidyapeeth, Akola-444104 (Maharastra)

796. **Ujawane, G. Raviprakash**
Markfield Hybrid seeds (P) Ltd.,
B-3, Additional MIDCA Aurangabad Road,
Jalna-431203 (Maharastra)

797. **Umbarkar, Sumit Purushottam**
Ph.D. Student, Parishram Gokul Colony,
Near Shiv Mandir, Akola-444001, MS
9405161824
sumitpumbarkar@gmail.com

798. **Vikaram Parsharam Kad**
Asso Professor (Agril. Process
Engineering), Department of Agril.
Process Engineering, Dr. A. S. College of
Agricultural Engineering & Technology,
Mahatma Phule Krishi Vidyapeeth, Rahuri,
Tal. Rahuri- 413 722, Dist. Ahmednagar,
Maharashtra
7588024697
vikramkad2014@gmail.com

799. **Vishwakarma, Manju**
Ankur seed Pvt. Ltd.,
27, New Cotton Market Layout,
Nagpur-440018 (Maharastra)
mvishwakarma@ankurseeds.com

800. **Vyahalkar, G. R.**
Krishidhan Seeds Ltd.,
P.O. Box-62, 34-C, New Mondha, Bus Stand
Road, Jalna-431203 (Maharastra)

801. **Wadnerkar, U. R.**
C/o I.R. Ghon, Near S.T. Stand Malakadi
Road, Hisnna Chal, Amaravati-444601
(Maharastra)

802. **Wagh, Abhay P.**
Associate Professor, Flat 6 Swarajya
Avenue apartment, Agrasen Nagar
Gorakshan Road, Akola-444101
(Maharastra)
abhaywagh2426@yahoo.co.in

803. **Wagh, R. S.**
Deptt. Of Horticulture Mahatma Phule
Krishi Vidyapeeth, Rahuri-413722
(Maharastra)

804. **Waghmare, G. M.**
Vegetable Improvement
Scheme Central Experiment
Station Wakawati Tal. Dapoli, Distt.
Ratnagiri-415203 (Maharastra)

805. **Wankhade, R. V.**
Parks and Garden , Dr. Panjabrao
Deshmukh Krishi Vidyapeeth
Akola-444104 (Maharastra)

806. **Warade, S. D.**
Ex-Profesor, Deptt. of Horticulture
Mahatma Phule Krishi Vidyapeeth,
Rahuri-413722 (Maharastra)

807. **Yalamalle, Vishwanath Rohidas**
ICAR- Direcotrate of Onion and Garlic
Research, Rajgurunagar, Maharashtra,
410505
9503772747
vishwanath_yal@yahoo.com

808. **Zirpe, A. G.**
A –10 Harishreti Apartment 27 / 2 / 1,
Erandawa Pune – 41 (Maharastra)

Manipur

809. **Devi, A.K. Bijaya**
Associate Professor
Department of Horticulture
College of Agriculture, Central
Agricultural University, Imphal-795010
(Manipur)

810. **Singh, S. Bapu**
Khurai Ningthoubung Leikai, P.O.
Lamlong Bazar, Imphal-795010 (Manipur)

811. **Yengkhom Bijen Kumar**
Scientist
Sagolbanj Tera Yengkhom Leirak-795001,
Imphal (Manipur)
8004418133
bijen_ac@yahoo.in

Meghalaya

812. **Bilashini Devi, Mayanglambam**
Division of Horticulture,
ICAR Research Complex for NEH Region,
Umiam-793103, Meghalaya
8258875579
bilashiniicar@gmail.com
bilashini1712@gmail.com

813. **Mohapatra, Priyadarshani P.**
Assistant Professor (Horticulture)
MTTC & VTC, College of Community
Science Central Agricultural University
(Imphal) Sangsanggre, Tura, Meghalaya,
Pin:794005
8017385938
lipi.pragati@gmail.com

814. **Verma, Veerendra Kumar**
Div. of Horticulture ICAR, Research
Complex, Umiam, Barapani-793103
(Meghalaya)
9436703255
verma.veerendra@gmail.com

Mizoram

815. **Dhar, Shri**
Dean, College of Horticulture
Central Agricultural University (Imphal),
Thenzawl 796 186 Mizoram
9873357632
shridhar.iari@gmail.com
shridhar60@hotmail.com

816. **Hazarika, Tridip Kumar**
Professor and Head
Dept. of Horticulture, Aromatic and
Medicinal Plants, School of Earth Sciences
and Natural Resources Management,
Mizoram University, Aizawl-796 004,
Mizoram, INDIA
9436353169, 7005024326
tridip28@gmail.com

Nagaland

817. **Changkija, Moakala**
Scientist (Asst. Agronomist)
SASRD, Medziphema Campus Nagaland
University, 797106 (Nagaland)
9856729702
moaka88@gmail.com

818. **Jha, Aastik**
Scientist (Horticulture)
SASRD, Medziphema Campus Nagaland
University, Nagaland-797106
09453909227
aastikiivr@gmail.com

819. **Kanaujia, Satya Prakash**
Deptt. Of Horticulture
SASRD, Medziphema Campus Nagaland
University-797106 (Nagaland)
09862419013
sp.kanaujia@yahoo.co.in

820. **Walaniba**
Assistant Professor (Entomology)
SASRD, Medziphema Campus Nagaland University797106 (Nagaland)
09356308746
walanbia@gmail.com

New Delhi

821. **Arora, Rajinder Singh**
Century Seeds Pvt. Ltd.,
BA 22, Phase II, Mangolpuri Industrial Area- 110034 (New Delhi)
hybrids@airtelmail.in

822. **Bag, T. K.**
Principal Scientist
Division of Plant Pathology
ICAR- IARI, New Delhi-110012
9436985902
tusarkanti@iari.res.in

823. **Banerjee, S. K.**
B-156, C.R. Park -110019
(New Delhi)

824. **Bansal, K.C.**
Director of NBPGR, Pusa Campus -110012
(New Delhi)
kailashbansal@hotmail.com

825. **Behera, Tusar Kanti**
Principal Scientist,
Div. of Veg. Science, IARI, Pusa- 110012
(New Delhi)
tusariari@gmail.com
tusar@rediffmail.com

826. **Belwal, Pooja**
Room no. 43, Saraswati Hostel, Pusa,
Indian Agricultural Research Institute,
New Delhi-110 012
8171667647
belwalpoojapnt@gmail.com

827. **Bhanushree, N**
PhD student, Div. of Veg. Science, IARI,
Pusa- 110012 (New Delhi)
9717584247
bhanushree1238@gmail.com

828. **Bhimappa, BB**
Research Scholar,
#45, Vasant Hostel, Pusa Campus, ICAR-IARI, New Delhi-12
8793893169
bhimappahart602@gmail.com

829. **Chadha, K.L.**
Former Deputy Director General (Hort.),
ICAR, 7281, Pocket- B10, Vasant Kunj-110 070 (New Delhi)
9312005646
klchadha@gmail.com,
klchadha@yahoo.com

830. **Chakraborty, Supriya**
Professor, School of Life Sciences
Jawaharlal Nehru University-110067
(New Delhi)
supriyachakrasls@yahoo.com

831. **Chatterjee, S. S.**
H-1575, Chittatanjan Park-110019
(New Delhi)

832. **Chaudhury, Rekha**
Principal Scientist and I/C Tissue Culture and Cryopreservation unit National Bureali of Plant Genetic Resources, IARI Campus, Pusa -110012 (New Delhi)
011-25848955
rekha.chaudhury@icar.gov.in

833. **Chauhan, S. K.**
Chief Tech. Officer (Hort.) Horticulture Science Division, ICAR, KAB-II, Pusa -110012 (New Delhi)
skcicar@gmail.com

834. **Chetandas, Luhana Sohamkumar**
Ph.D. Research Scholar, Div of Vegetable Science, ICAR-IARI, New Delhi
8200305331
sohamluhana@gmail.com

835. **Choudhary, Harshawardhan**
Division of Vegetable Science, IARI, Pusa-110012 (New Delhi)
9654887826
harshahit2001@yahoo.co.in

836. **Chwgakham, Premabati Devi**
Room No-214, Varsha Hostel, IARI Pusa Campus-110012 (New Delhi)
premaveg@gmail.com

837. **Dabas, B.S.**
Principal Scientist (Retired)
EA-248, SFS Flats, Maya Enclave, Hari Nagar–110064 New Delhi

838. **Dadlani, N. K.**
EC -60, Maya Enclave-110064 (New Delhi)
nkdadlani@gmail.com

839. **Devi, Chitra**
Division of Germplasm Conservation, ICAR-NBPGR, New Delhi-110012
9868289932
chitra.pandey@icar.gov.in
chitra_nbpgr@rediffmail.com

840. **Doharey, Vijay Kumar**
Div. of Vegetable Crops, IARI, Pusa-110012 (New Delhi)

841. **Dubey, Vivek Kumar**
Sungro Seeds Ltd., 207, Aradhana Bhawan, Commercial Complex, Azadpur-110033 (Delhi)
rspakersingh@hotmail.com

842. **Gangopadhyay, K.K.**
Principal Scientist (Vegetable Science)
Division of Vegetable Science
ICAR-Indian Agricultural Research Institute, Pusa Campus, New Delhi-110012
9868153479
8076811976
gangopadhyay1@rediffmail.com,
kkg6354@gmail.com

843. **Ghosh, S.P.**
Ex-DDG (Horticulture, ICAR),
68 Qutub View Apartments, Katwaria Sarai- 110016 (New Delhi)
sp.ghosh100@hotmail.com

844. **Gupta, Pramod Kumar**
National Horticulture Research& Development Foundation, Institutional area Pankha Road Janakpuri-110058, NewDelhi
9423420806
8888867619
drpkgupta11@gmail.com

845. **Hanchinal, R.R.**
Ex-Chairperson, PPV& FRA-110012 (New Delhi)
8130578889
rrhanchinal@rediffmail.com

846. **Harisha, S M**
Ph.D. Scholar,
Division of Vegetable Science,
ICAR- IARI, New Delhi-12
8197791662
smharisha3@gmail.com

847. **Hussain, Zakir**
Principal Scientist, Division of Vegetable Science, ICAR-IARI, Pusa, New Delhi-12
9873339006
drzakirhussain24@gmail.com

848. **Islam, Sabina**
Div. of Vegetable Science, IARI, Pusa-110012 (New Delhi)
tokumkum@gmail.com,
tokumkum@yahoo.com,
sabina_veg@iari.res.in

849. **Jain, N. K.**
Pocket A, Flat-298, Sarita Vihar- 110044 (New Delhi)

850. **Janakiram, Tolety**
Assistant Director General (HS),
#423, KAB-II, ICAR, Pusa-110012 (New Delhi)
9013201615
tolety07@gmail.com

851. **Joshi, Subodh**
CD 4E, DDA Flats Harinagar
New Delhi 110064
09868229052
joshi_danya@rediffmail.com
joshisubodh2014@gmail.com

852. **Kalia, Pritam**
Ex-Head, Division of Vegetable Science, Indian Agricultural Research Institute, Pusa- 110 012 (New Delhi)
pritam.kalia@gmail.com

853. **Kaul, Tribawan**
Veg. Breeder, 179, Ghalib Apartment, Saraswati Vihar, Pritampura- 110034 (New Delhi)

854. **Kavalgi, Abhilash**
Ph.D. Scholar
Div. of Veg. Science, IARI, New Delhi
8951044425
abhilashkavalagi@gmail.com

855. **Khade, Yogesh Pratap**
Room No-17,Hemant Hostel,IARI,
Pusa Campus -110012 (New Delhi)

856. **Khar, Anil**
Principal Scientist, Division of Vegetable Science, ICAR-IARI, Pusa Campus
New Delhi 110012
9891080832
anil.khar@gmail.com

857. **Killadi, Bharati**
123 Mandakini Hostal, IARI,Pusa-110012 (New Delhi)

858. **Kumar, N. K. Krishna**
Deputy Director General (Horticulture)
#421,KAB-II, IARI , Pusa- 110012
(New Delhi)
kumariihr@yahoo.com

859. **Kumar, Narinder**
Managing Director, Heritage Seeds Pvt. Ltd., 201, Lussa Tower, Naniwala Bagh, Azadpur-110033 (Delhi)

860. **Kumar, Rajesh**
Director, Hindustan Seeds & Pesticides, 99, Indra Market old Subji Mandi-110007 (Delhi)

861. **Kumar, Rakesh**
SMS (Hort.) KVK, Ujwa, New Delhi-1100073
9871050191 / 9313047633
rakesh4565k@gmail.com

862. **Kumar, Ravinder**
Ex- Senior Scientist,
Div. of Vegetable Science, IARI, Pusa-110012 (New Delhi)
ravinderkuagarwal@rediffmail.com

863. **Kumar, Sanjay**
Asst. Director (Hort.)/ Service
Mount Everest CGHS Ltd. Flat No. A-13, Plot No. 17, Sector 9, Dwarka, New Delhi-110077
9990096401
ssanju_68@rediffmail.com

864. **Kumar, Sanjeev**
S/O Sri Vikram Singh, House No.-38, Nangloi Extension-`1, Nangloi, (New Delhi)

865. **Kundu, Moushumi Sarkar**
A-135, Sector-15, Noida-201301
sarkar_moushumi@yahoo.com

866. **Malhotra, S.K.**
Former Agriculture and Horticulture Commissioner, Director, ICAR- Directorate of Knowledge Management in Agriculture
Room No. 510, KAB-1, Pusa, New Delhi-110012
9968978191
malhotraskraj@yahoo.com
malhotraskraj@gmail.com

867. **Mangal, Manisha**
Principal Scientist, Division of Vegetable Science, ICAR-IARI, New Delhi
97175513263
manishamangal@rediffmail.com

868. **Mangat, N. P.S.**
Century Seeds Pvt. Ltd., BA-22-24, Mangolpuri Industrial Area, Phase II-110083 (New Delhi)

869. **Mehta, A.K.**
Former Assistant Director General, ICAR
G-47, HUDCO place Andrews Gang-110049 (New Delhi)
9968190488
ak_mehta49@yahoo.in

870. **Mishra, Gyan Prakesh**
Principal Scientist (Genetics and Plant Breeding), Division of Genetics, ICAR-Indian Agricultural Research Institute, Pusa, New Delhi 110012;
RESIDENCE:
H.No. D-41, Type IV, Ground Floor, (Near Mother Dairy), IARI, New Delhi 110012
(011) 258414817; Cell: 8140128622; 8810254373
gyan.gene@gmail.com
gyan.mishra@icar.gov.in

871. **Mishra, J.P.**
Former Principal Scientist, Division of Veg. Sci., IARI, GG-1/137-B, MIG Flats, Vikas Puri- 110018 (New Delhi)
mishrajee@hotmail.com

872. **Mishra, Rajneesh**
Dy. Director
Flat # 261, Durga Park, Nasirpur, Dwarka, PKT-7, New Delhi-110045
9415575819
rmcish@gmail.com

873. **Mittal, S. P.**
EA I/66 Inderpuri -110012 (New Delhi)

874. **Munshi, A.D.**
Principal Scientist, Div. of Vegetable Science, IARI-110012 (New Delhi)
anilabhm@yahoo.co.in

875. **Muthukumar, Palanisamy**
Division og vegetable science,
IARI,PUSA-10012 (New Delhi)
muthuhort@gmail.com

876. **Negi, Susheela**
Inter-Sectoral Science & Technology Advisory Committee Ministry of Science & Technology DST, Technology Bhawan New Mehrouli Road-110016 (New Delhi)

877. **Pandita, M.L.**
Former Consultant, Mother Dairy Fruit & Veg. Project, Mangolepuri-110083 Indl. Area,Phase-1 (Delhi)
mlpandita@hotmail.com

878. **Phal, Ram**
A-1/91, Paschim Vihar- 110063
(New Delhi)

879. **Poal, K.R.**
13-B, D-1/B, Janak Puri -110058 (New Delhi)

880. **Prayga**
Principal Scientist (Horticulture)
Germplasm Exchange & Policy Unit
ICAR-NBPGR, New Delhi
8808628579
ruchi_105@rediffmail.com
pragya@icar.gov.in

881. **Rajan, S.**
Ex-ADG (Hort) ICAR KAB II Pusa- 110012 (New Delhi)

882. **Rana, R. S.**
Sungrow Seeds Ltd., Sungrow Chamber, Local Shopping Centre, B.N.Block, Shalimarbagh-110052 (Delhi)

883. **Ranjan, Jeetendra Kumar**
Division of Vegetable Science
ICAR-IARI, Pusa-110012 (New Delhi)
jkranjan2001@yahoo.co.in

884. **Roy, S. K.**
Professor, EA – 156, Maya Enclave – 110064 (New Delhi)

885. **Saha, Swati**
Division of Vegetable science,
IARI- 110012 (New Delhi)
swatisaha1980@gmail.com

886. **Saklani, U. D.**
Sr. Scientist,
Pure Seeds Genetic International Pvt. Ltd., -110008 (New Delhi)

887. **Saritha, R.K.**
Division of Plant Pathology, IARI, Pusa Campus-110012 (New Dehi)
sarirk@gmail.com

888. **Sen, Bineeta**
Former Principal Scientist Div. of Mycology and Plant Pathology, IARI,Pusa-110012 (New Delhi)

889. **Seyie, Azeze**
Room No-210, Varsha Hostel,
IARI, Pusa Campus -110012
(New Delhi)
azezeseyie@yahoo.com

890. **Sharma, Brij Bihari**
Division of Vegetable Science,
IARI, Pusa Campus -110012 (New Delhi)
brij9851@gmail.com

891. **Sharma, R.R.**
Former Prof. (Hort.) Division of Vig. Sci.,IARI 106-B, Vikrant Enclave, Mayapuri-110064 (New Delhi)

892. **Sharma, Vinod Kumar**
Sr. Scientist,
SS&AC, ICAR-IARI-12, (New Delhi)
9953882132
vksharma.iari@gmail.com

893. **Shekhawat, Amit Singh**
C-2/169, First Floor, Sector-16, Rohini -110085 (New Delhi)
shekhawatdr@gmail.com

894. **Singh, Ajit**
Century Seeds Pvt. Ltd., BA-22-24, Mangolpuri-110083, Industrial Area, Phase II (Delhi)

895. **Singh, Anand Kumar**
Former DDG (Hort)-ICAR (New Delhi)
aksingh36@gmail.com

896. **Singh, Awani Kumar**
PS, CPCT, ICAR-IARI, New Delhi
07042525454
singhawani5@gmail.com

897. **Singh, Brahma**
President, ISVS and Chairman, BSHF 701. Clifton, One Hiranandani Park, Ghodbunder Road, Thane West, PIN 400607

898. **Singh, Gopal**
Sungrow Seeds Ltd., Sungrow Chamber, Local Shopping Centre, B.N. Block, Shalimar Bagh-110052 (Delhi)

899. **Singh, H. P.**
The Founder and Chairman,
Confederation of Horticulture Associations of India (CHAI), 249, D Block, Sector 18A, Dwarka-110075 (New Delhi)
28085749;
9582898983, 09871450730
hpsingh50@gmail.com, hpsingh2008@gmail.com, confedhorti@gmail.com

900. **Singh, Jai**
Tokita Seed India (P) Ltd., RZA-291, Mahipalpur, Extension, National Highway-110037 (Delhi)

901. **Singh, Kanhaiya**
Principal Scientist
Division of Fruit Science
IARI, Pusa-110012 (New Delhi)

902. **Singh, Lallan**
A-13, Mount everest CGHS, Plot No. 17,Sector 9, Dwarka-110077 (New Delhi),
09818521492 011-45508676 011-25073730
lallansinghiffco@yahoo.co.in

903. **Singh, Mamta**
Scientist, ICAR-NBPGR, Pusa-110012 (New Delhi)
9670973099
mail2mamta.s@gmail.com

904. **Singh, Omveer**
Managing Director, NDDB, Flat No. 895,Pocket GH-5 & 7, Paschim Vihar-110087 (New Delhi)
09818116315
R: 011-25270165
dromveer@gmail.com

905. **Singh, Ram**
Ex-Principal Scientist,
D-303, Plot No. 13, sector 4,
Dwarka -110075 (New Delhi)

906. **Singh, Ranvir**
Principal Scientist,
Horticulture Division, ICAR, KAB-II,
Pusa-110012 (New Delhi)
rnvr.sngh123@gmail.com

907. **Singh, Satyendra**
NBPGR, New Delhi-110012

908. **Singh, Vinod Kumar**
Asstt. Director, NHRDF, 13 community
Centre, East of Kailash -110065
(New Delhi)

909. **Sirohi, P.S.**
Ex-Head, Division of Vegetable Science
IARI, New Delhi, EA-172, 'Avantika'
Arya Samaj Mandir Road,
Inderpuri-110012 (New Delhi)
8527319590, 9868052802, 9013786150
pssirohi2005@yahoo.com

910. **Sirowa, Shrawan Singh**
Senior Scientist (Vegetable Scienbce),
Division of Vegetble Production, IARI,
New Delhi
9599361846
singhshrawan@rediffmail.com

911. **Sood, Akhil**
C4B/210,Janak Puri-110058
(New Delhi)

912. **Srivastava, Umesh**
'Chitralaya', A503, Arvind Apartments,
Plot No 9, Sector 19B, Dwarka, New Delhi
110075
+91-9312508848/8076387876
srivastavaumesh@gmail.com

913. **Sureja, Amish Kumar**
Principal Scientist, Division of Vegetable
Science, ICAR-Indian Agricultural
Research Institute, Pusa, New Delhi -
110012
aksureja@yahoo.co.in

914. **Swarup, Vishnu**
E-945, Chittaranjan Park-110019
(New Delhi)

915. **Tara, Koku K.**
PhD Scholar, Division of Vegetable
Science, ICAR- IARI, New Delhi- 12
7000563753
kokuktara428@gmail.com

916. **Tiwari, S.P.**
C-501, NASC, DPS Marg-110012
(New Delhi)

917. **Tiwari, Subhash Chandra**
STO (PP), Flat No. 261, Durga Park,
Nasirpur, Dwarka, New Delhi-110045
9911116493
tiwari.saurabh2008@gmail.com

918. **Tomar, B.S.**
Head, Division of Vegetable Science,
IARI,Pusa- 110012 (New Delhi)
bst_spu_iari@rediffmail.com
bstomar@iari.res.in

919. **Tripathi, S. K**
216, White House Apartment Sector-13,
Rohini-110085 (Delhi)
9971696833
9582158101
sktripathi.1964@yahoo.co.in

920. **Upadhyay, Rupa**
Flat no 148, Doctors Apartment,
Vasundhara Enclave, New Delhi 110096
rupa_upadhyay@yahoo.com

921. **Verma, Deven**
Assistant Professor, RZ-47, A3 Block,
Dharampura extn, Najafgarh, Delhi-
110043
7795709923
dv19811@gmail.com

922. **Verma, T. S.**
B-15, Gali No. 1, Kantinagar
Extension-110051 (Delhi)

923. **Yadav, Ramesh Kumar**
Division of Vegetable Science
Indian Agricultural Research, Institute,
IARI, Pusa-110012 (New Delhi)
9968957011
rkyadavneh@gmail.com

924. **Yadav, Satish Kumar**
Principal Scientist
Fpalt No. 231, Plot No. 16
Shakuntalam CGHS, Sector- 10
Dwarka, New Delhi – 110075
Office addess:
Room No. H 107, NBPGR, Pusa Campus,
New Delhi – 110012
9868573218
sk_yadav06@yahoo.com
satish.yadav1@icar.gov.in

Odisha

925. **Acharya, GC**
Principal Scientist (Horticulture)
Central Horticultural Experiment Station
ICAR-Indian Institute of Horticultural
Research, Aiginia, Bhubaneswar-751019
Odisha
8249156862
gobinda1971@gmail.com,
gobinda.acharya@icar.gov.in

926. **Badu, Meenakshi**
Ph.D. Scholar, OUAT,
Bhubaneshwar-751003, Odisha
6372445019
badumeenakshi@gmail.com

927. **Barik Satya Prakash**
Assistant Professor (Horticulture),
Department of Agriculture & Allied
Sciences, CV Raman Global University,
Bhubaneswar-752054, Odisha
9078973217
satyabarik001@gmail.com
satyahort@cgv-odisha.ac.in

928. **Beura, Surya Kant**
Sr. Pathologist,
AICRP-VC, OUAT, Bhubaneswar-751 030
(Odisha)

929. **Bharathi, L.K.**
Scientist (Horticulture)
IIHR-Central Horticulture Experiment
Station, AIGINIA, Bhubaneswar-751019
(Odisha)
alkb@rediffmail.com

930. **Chauhan, Vijay Bahadur Singh**
Scientist, ICAR-CTCRI, Regional Centre,
Bhubaneshwar, Odisha-751019
8895747702
vijay97veg@gmail.com

931. **Choudhary, Sushree**
C-77, HIG, Baramunda Housing Board,
Bhubaneswar, Distt Khurda -751003
(Odisha)
sushree77@yahoo.com

932. **Das, Arun Kumar**
Orissa University of Agriculture and
Technology Bhubaneswar-751003
(Odisha)

933. **Das, Bhaskar Chandra**
Seed Technology Research NSP(Crops),
Orissa University of Agriculture and
Technology, Bhubeneshwer-751003
(Odisha)

934. **Das, Chinmaya Kumar**
Gopabandha Nagar (Chappulia) Charmpa,
Bhadrak, Distt. Bhdrak-756101 (Odisha)
iitk.chinmaya@gmail.com

935. **Das, G.C.**
Prof. & Head (Retired),
Plot No. 247/1 Aerodrome Road,
Bhubaneswar -751001 (Odisha)

936. **Das, J. N.**
Qr. No. E-8, Krishi Vihar, Unit-VIII,
Bhubaneswar-751002 (Odisha)

937. **Dash, Fakir Mohan**
Scientist Vegetable Seeds,
AICRP-VC, OUAT, Bhubaneswar-751003
(Odisha)

938. **Dash, Sasmita Priyadarsini**
PhD Scholar, Shaktinagar Pada,
Bhawanipatna, Kalahandi-766001
(Odisha)
9407711940
7894703591
sasmitapriyadarsinidash@gmail.com

939. **Dash, Siddhartha Sankar**
S/O Balram Dash, Plot No. 27 (P),
Back of Maharshi College, P.O. Sahidnagar,
Bhubaneswar-751007 (Odisha)

940. **Dora, Dilip K.**
At. Talasahi, PO & Distt. Khurda-752055
(Odisha)

941. **Gangopadhyaya, S.**
9, Sybon Road Near Post Master's House,
East Satrapara, P.O. Rahara,
Distt 24 Pgs (N)-743186 (Odisha)

942. **Hossain, M.M.**
F-042, The Cosmopolis
NH 16, Near Khandagiri Square
Bhubaneswar - 751019
9437495452 / 8018740294
mmhossain_ouat@yahoo.co.in;
hossainmm.cof.ouat1986@gmail.com

943. **Kar, Dibya Sundar**
At: Nanpur, PO-Thanual, Distt.-
Jajpur-755024 (Odisha)
dibyasundarkaar81@gmail.com

944. **Mahapatra, Premananda**
Plot No. D-34, B.J.B. Nagar, At/PO
Bhubaneswar, Distt. Khurda-751014
(Odisha)
premananda1952@gmail.com

945. **Mahapatra, Sourav**
Asst. Prof., Deptt. of Hort.,
Instt. Of Agric. Sciences, SOADU, Cuttack,
Odisha-753014
7065668880
souravmahapatra99@gmail.com

946. **Mahapatra, Sunil Kumar**
45,Jgannath Vihar, Lane-2,Road-2
Bhubaneshwar-751003 (Odisha)
sunil_horti@yahoo.com

947. **Maharana, Damodar**
Govt. Nursery Unit-II, Bhubaneswar
(Odisha)

948. **Maharana, Jyotshna Rani**
ICAR-IISWC, PB-12, SUNABEDA, Distt.
Koraput-763002 (Odisha)

949. **Maharana, Trinath**
Former Assoc. Director of Research,
Directorate of Research, OUAT,
Bhubaneswar-751003 (Odisha)
trinath.maharanaouat@gmail.com

950. **Meher, Sanat Kumar**
Lopamudra Medical Store
Patnagarh, Bolangir, Odisha- 767025
sanatmeher@rediffmail.com

951. **Mishra, Babita**
Plot No.-76, Bapuji
Nagar,Bhubaneswar-751009 (Odisha)
babitamishra1972@yahoo.com

952. **Mishra, Hrudananda**
AICRP on Vege. Crops, Orissa University
of Agriculture and Technology
Bhubaneswar – 751 003 (Odisha)
mishra.hrudananda@yahoo.co.in

953. **Mishra, R.S.**
Ex Principal Scientist & Head
Regional Centre of CTCRI, P.O. Dumduma,
Bhubaneswar-751019 (Odisha)

954. **Mishra, Shubha Laxmi**
Sri Niketan, Jagannath Lane, Near
Vikas Bhaban, Badam Badi, Cuttack,
Odisha-753012
9668663300
subhalaxmimishra02@gmail.com

955. **Mohanty, Ashis Kumar**
HN HIG-1/9, Maruti village,Near
Nakagate,Post-Ghatikia-
751003Bhubaneswar (Odisha)
ashismohantybbsr2003@yahoo.co.in

956. **Mohanty, Bijay Kumar**
Senior Scientist (Hort.), Plot No.
3114, Samantarapur, Bhubaneshwar,
Khurda-751002 (Odisha)

957. **Nandi, Aloka**
Professor (Horticulture) and Officer-in-
Charge, All India Coordinated Research
Project on Vegetable Crops, Orissa
University of Agriculture and Technology,
Bhubaneswar-751003 (Odisha)

958. **Nayak, Debi Archana**
Associate Prof., Deptt. Of Hort., Instt.
Of Agric. Sciences, SOADU, Cuttack,
Odisha-753014
9439542046
debiarchanasatpathy@gmail.com

959. **Nayak, Umasankar**
C/O Minaketan Nayak
At Jagannath Nilaya Pabitradiha
Po/Distt. Kenojhar - 758 001 (Odisha)
usnayak74@gmail.com

960. **Nedunchezhiyan, M.**
Regional Centre of CTCRI, At/PO
Dumduma HBC, Bhubaneswar-751019
(Odisha)

961. **Oenapati, Niranjan**
Jr. Breeder, AICRP on Vegetable Crops
Orissa University of Agriculture and
Technology, Bhubaneswar-751 003
(Odisha)

962. **Panda, Amitabh**
At- Kailpal, PO- Bato Via Sainkul, Distt.
Keonjhar-758043 (Odisha)
amitabhp70@gmail.com

963. **Panda, P. K.**
Associate Professor (Horticulture),
College of Horticulture, Chiplima,
Orissa University of Agricuture &
Technology, PO- C.A.,Chiplima, Distt.
-Sambalpur-768025 (Odisha)
hortpramod@yahoo.co.in

964. **Paul, P. K.**
Ex- Professor,
AICRP on Vegetable Crops, Orissa University of Agriculture and Technology, Bhubaneswar-751003 (Odisha)

965. **Ponnam, Naresh**
Central Horticultural Experiment Station (ICAR-IIHR), Bhubaneswar, Odisha
7735877718
nashhorti@gmail.com
ponnam.naresh@icar.gov.in

966. **Pradhan, Kalyani**
Assistant Professor (Hort.), MSSSoA, Cutm. Paralakhemundi, R. Sitapur, Odisha-761211
9348318490
kalyani.pradhan@cutm.ac.in

967. **Pradhan, Sanjay Kumar**
396 phase-IV, Dumudeema Housing colony, Dumudeema, Bhubaneswar 751019 (Odisha)
pradhan.sanjay77@gmail.com

968. **Pradhan, Shriram Ratan**
C/O Manoj Kumar Pradhan
At- Anuapara; PO- Sorisia; Via- Danpur
Dist- Kendrapara; Odisha- 754210
7809640378
ramsushree@gmail.com

969. **Rath, L. K**
Dept of Entomology College of Agriculture Orissa University of Agriculture and Technology, Bhubaneswar-751003 (Odisha)

970. **Ray, D.P.**
Principal Advisor,
Siksha `O' Anusandhan University (A Deemed University of UGC) Bhubaneswar, (Odisha)
Address: HIG-105, K-5, Kalinga Vihar, Bhubaneswar-751019 (Odisha)

971. **Rojalin**
Asst. Prof., Deptt. Of Hort., Instt. Of Agric. Sciences, SOADU, Cuttack, Odisha-753014
8637287277
rojalin1988pradhan@gmail.com

972. **Sahoo, Biswanath**
Senior Scientist
At : Samraipur, PO : Prachi Nagar (Canal Road), Dist : Bhadrak -756181 , Odisha
biswanathsahoo.hort@gmail.com

973. **Sahoo, Dipika**
Associate Professor, College of Horticulture, Chiplima, Odissa
9437823155
dipikasahoo_ouat@yahoo.com

974. **Sahoo, Laxmi Priya**
Scientist (Seed Technology)
NRC for Women in Agriculture,
Opp Kalinga Studio, PO Baramunda
Bhubaneswar -751 003 (Odisha)

975. **Sahoo, Sukanta Kumar**
Plot No. SG-6, Shree Khetra Vihar, Aiginia, Bhubaneswar-751019 (Odisha)
sukantasahoo@gmail.com

976. **Sahoo, Tusar Ranjan**
SMS (Horticulture), KVK, ICAR-NRRI, Cuttak, Odisha-753006
9937474695
7906829966
tusarranjan95@gmail.com

977. **Sannigrahil, A.K.**
Ministry of Defence Proof & Experimental, Establishment, P.O.-Chandipur, Balasore-756025 (Odisha)

978. **Sasmita Priyadarshini Das**
Shaktinagar PadaBhavanipatna Kai Ahandi-766001 (Odisha)
09407711940, 07896703591
sasmitapriyadarshinidas@gmail.com

979. **Seth, Tania**
Scientist (Vegetable Science)
ICAR-Central Institute for Women in Agriculture, Plot No. 50-51, Mouza-Jokalandi, P.O.-Baramunda, Bhubaneswar-751003, Odisha
9681602566
taniaseth.19@gmail.com

980. **Singh, D.N.**
Associate Div. Res. Orissa University of Agriculture and Technology, Bhubaneswar -751003 (Odisha)

981. **Srichandan, Swagatika**
SMS (Horticulture), KVK, Lovekipalli, Bolargir-767002 (Odisha)
swagatikasdugelu@gmail.com

982. **Tripathi, Manoj Kumar**
Deptt. Of Entomology, College of Agriculture, OUAT, Bhubaneswar-751003 (Odisha)

983. **Tripathi, Pradyumna**
Department of Vegetable Science, Orissa University of Agriculture & Technology, Bhubaneswar - 751 003, (Odisha)
9438867762
ptripathy_ouat05@rediffmail.com

984. **Tripathy, Barsha**
Asst. Prof., Deptt. Of Hort., Instt. Of Agric. Sciences, SOADU, Cuttack, Odisha-753014
7750916133
barshatripathy185@gmail.com

985. **Verma, S.P.**
83, Dharam Vihar,P.O.Khandagiri, Bhubaneswar-751030 (Odisha)

986. **Vijay, O.P.**
IIHR, Regional Research Station, Bhubaneshwar-751003 (Odisha)

Pondicherry

987. **Kanthaswamy, V.**
No.47 Sixth Cross, MMG Nagar, P.K.Salai, Karaikal 609603 Post , U.T.of Pondicherry
09442127092 or 09566762771 (Watsup)
v.kanthaswamy@gmail.com

988. **Shanthi, A.**
Professor Horticulture, Pajancoa &RI deptt. of horticulture, Nedungadu post Karaikal-609603, U.T. (Pondicherry)
94421 61540
hortshanthi@yahoo.com

989. **Sherly, J**
c/o I.Karl Marx , 10 Jeevanantham St., Karaikal-609602 (Pondicherry)
sherlyvegetable@gmail.com

Punjab

990. **Arora, Deepak**
Department of Vegetable Crops Punjab Agricultural University, Ludhiana-141004 (Punjab)
8146300510
deepak_veg@rediffmail.com

991. **Arora, S.K.**
Deptt. of Veg. Crops , Punjab Agricultural University, Ludhiana-141004 (Punjab)

992. **Bal, S.S.**
Deptt. Of Veg. Crops, Punjab Agricultural University, Ludhiana-141004 (Punjab)

993. **Bhattacharya, Somnath**
C/O Ashwani Kochar Prem Veer Cottage No. 514 Dalmia Vihar, PO Rajpura Distt. Patiala-140 401 (Punjab)

994. **Bhullar, Harpal Singh**
Entomologist, Division of Vegetable Science, PAU, Ludhiana-141 004
9356662522
harpalsinghbhullar@pau.edu

995. **Brar, Gurjit Singh**
Deptt. of Vegetable Crops, Punjab Agricultural University, Ludhiana-141004 (Punjab)

996. **Brar, Navjot Singh**
Vegetable Breeder, Department of Vegetable Science, Punjab Agricultural University, Ludhiana, 141 004, Vegetable Research Farm, Khanaura (Hoshiarpur) 146001
9466613412
navjotsbrar@pau.edu

997. **Brar, P.S.**
Deptt. of Vegetable Crops, Punjab Agricultural University, Ludhiana-141004 (Punjab)

998. **Chawala, Neena**
Principal Biochemist
Department of Vegetable Science, Punjab Agricultural University, Ludhiana -141004, Punjab
9988500406
chawlaneena@pau.edu

999. **Cheema, Devinder Singh**
Former Dean
Punjab Agricultural University, Ludhiana
Address: House No 1330; Sector 34 C Chandigarh -160022
9815177119
dscheemapau@yahoo.co.in

1000. **Devi, Ruma**
Assistant Professor
Department of Vegetable Science Punjab Agricultural University Ludhiana-141004
9878399555
rumadevi@pau.edu

1001. **Dhaliwal, M.S.**
ADR Hort. Punjab Agricultural University, Ludhiana-141004 (Punjab)
8288010408
9815664102
msdhaliwal@pau.edu

1002. **Dhall, Rajender Kumar**
Deptt. of Vegetable Crops, Punjab Agricultural University, Ludhiana-141004 (Punjab)
9417625278
dhallrk2007@rediffmail.com

1003. **Dhatt, Ajmer Singh**
Head, Department of Vegetable Science, PAU, Ludhiana141004 (Punjab)
099151-35797
9915135797
ajmerdhatt@pau.edu
ajmerdhatt@gmail.com

1004. **Dhillon, G. Singh**
Punjab Agricultural University,
Ludhiana-141004 (Punjab)

1005. **Dhillon, N.P.S.**
Vegetable Research Station, Punjab Agricultural University, Jalandhar-144001 (Punjab)

1006. **Dhillon, Tarsem Singh**
Director (Seeds) of Vegetable, Punjab Agricultural University, Ludhiana-141004 (Punjab)
9464037325
tarsemdhillon@pau.edu

1007. **Garcha, Karmvir Singh**
Research Fellow, Department of Vegetable Science, Punjab Agricultural University, Ludhiana
9988181540
karmvir-vs@pau.edu

1008. **Garg, Naveen**
Senior Olericulturist
Punjab Agricultural University
Regional Research Station
Dabwali Road; Bathinda 151 001, Punjab
+91-62843-46054, +91-94170-84075
naveen@pau.edu,
naveengargpau@gmail.com

1009. **Garg, Sunil**
Senior Research Engineer
Dept. Soil and Water Engineering, PAU,
Ludhiana-141004, Punjab
9463319365
sunil1765@pau.edu

1010. **Ghai, Navita**
Department of Botany, CoBS&H, PAU,
Ludhiana, Punjab, 141004
9417076260
navitaghai@pau.edu

1011. **Ghai, T.R.**
Deptt. of Vegetable Crops, Punjab Agricultural University, Ludhiana-141004 (Punjab)
9814065979

1012. **Gill, Baljit Singh**
Deptt. of Seed Science and Technology, Punjab Agricultural University,
Ludhiana-141004 (Punjab)

1013. **Gill, H.S.**
805, Phase-VI, S.A.S. Nagar, Mohali,
Ropar-160056 (Punjab)

1014. **Gill, Navdeep Singh**
District Extension Spe., Krishi Vigyan Kendra, Mallewal Road, Ferozepur-152001 (Punjab)

1015. **Gill, Rupeet**
Plant Pathologist (Vegetables)
Department of Vegetable Science, PAU,
Ludhiana, Punjab
8872470676
rupeetgill@pau.edu

1016. **Gill, Sukhminder Singh**
Head, Deptt. of Seed Science and Tech., Punjab Agricultural University.,
Ludhiana-141004 (Punjab)

1017. **Hundal, J.S.**
Deptt. of Vegetable Crops, Punjab Agricultural University,Ludhiana-141004 (Punjab)

1018. **Jhorar, O.P.**
Deptt. Of Agrometercology, Punjab Agricultural University, Ludhiana-141004 (Punjab)

1019. **Jindal, Salesh Kumar**
Senior Vegetable Breeder
Department of Vegetable Science
Punjab Agricultural University
Ludhiana, Punjab-141004
8968766600, 7888843933
saleshjindal@pau.edu
saleshjindal@rediffmail.com

1020. **Kang, B.S.**
78-C, Bhai Randhir Singh Nagar,
Ludhiana-141012 (Punjab)

1021. **Kanwar, J.S.**
Former Professor &Head,
Department of Vegetable science,
Punjab Agricultural University, Ludhiana
141004.
Residence: 982, Punjab Mata Nagar,
Pakhowal road, Ludhiana. 141013
9815372982
jskanwar@yahoo.com

1022. **Kaur, Amandeep**
Village & P.O.-Kangrur, Tahsil- Banga, Distt.
Nawanshahr-144505 (Punjab)

1023. **Kaur, Balvir**
Krishi Vighan Kendra, Jalandhar,
Nurmahal (Jalandhar), Punjab- 144039
9463612320
usha29@pau.edu

1024. **Kaur, Barinder**
Dept. of Vegetable Crops,
Punjab Agricultural University,
Ludhiana-141004 (Punjab)
9877501399
barinder-vs@pau.edu

1025. **Kaur, Manpreet**
Ph.D. Research Scholar, Chak Bhaktu
Road, Patli-Tara, V.P.O.- Lehra Mohabbat,
Tahsil & Distt. Bhatinda – 151111 (Punjab)
9478883944
1294manpreet@gmail.com

1026. **Kaur, Sampunam,**
Deptt. of Vegetable Crops, Punjab
Agricultural University, Ludhiana-141004
(Punjab)
9971060177

1027. **Kaur, Sukhjeet**
Dept. of Vegetable Crops,
Punjab Agricultural University,
Ludhiana-141004 (Punjab)
9815085014
sk-sandhawa@pau.edu

1028. **Kaushal, Arun**
Deptt of Soil & water Engg.
College of Agg. Engg. & Technology,
Punjab Agricultural University-141004,
(Punjab)
9855338437
arunkaushal@pau.edu

1029. **Khosa, Jiffinvir Singh**
Department of Vegetable Science, PAU,
Ludhiana, Punjab
9815430945
jiffinvir@pau.edu

1030. **Khurana, Daljit Singh**
Deptt. Of Veg. Crops, Punjab Agricultural
University, Ludhiana-141004 (Punjab)
9876198037
khurana_daljit@yahoo.com

1031. **Kooner, K.S.**
Deptt. Of Veg. Crops, Punjab Agricultural
University, Ludhiana-141004 (Punjab)

1032. **Kumar, J.C.**
Sanjeev Niwas, H.No. 1279, Near Gurudwara, Habowal Khurd, Ludhiana-141004, (Punjab)

1033. **Kumar, Puspinder**
S/O Dev Raj Arora, Tibba Basti Patron Mandi,
Distt.-Patiala-147105 (Punjab)

1034. **Lal, Tarsem**
Deptt. Of Veg. Crops, Punjab Agricultural University,
Ludhiana-141004 (Punjab)

1035. **Mahala, Prakash**
Vegetable Scientist, PAU-RRS, Abohar, Punjab-152116
9460045497
pmhorti@gmail.com
pmahala@pau.edu

1036. **Meena, OP**
Department of Vegetable Science, Punjab Agriculture University, Ludhiana-141 004, Punjab
7087344214
opmeena@pau.edu

1037. **Nandpuri, Jaswinder Singh**
104-G, Bhai Randhir Singh Nagar, Ludhiana-141004 (Punjab)

1038. **Nandpuri, K.S.**
104-G, Bhai Randhir Singh Nagar, Ludhiana-141004 (Punjab)

1039. **Nijjar, Harvinder Singh**
270, Friends Colony, Near DAV, College, Jalandhar City-144008 (Punjab)

1040. **Patel Sayeed Abdul Hamid**
Olericulturist
Department of Vegetable Science, Punjab Agricultural University, Ludhiana 141004
9877502397
sayeed-coavc@pau.edu

1041. **Pathak, Mamta**
Principal Olericulturist
Department of Vegetable Science
Punjab Agricultural University
Ludhiana-141004, Punjab
9463035028
mampathak@pau.edu

1042. **Preet, Tejinder**
Baba Shri Chand Nagar, GSR Road, 144514 (Punjab)
7814981875
tashugill2404@gmail.com

1043. **Punia, R.S.**
House No. 3259, Street No.5,
Gurdev Nagar, Ludhiana-141001
(Punjab)

1044. **Ramana, Buta Singh**
Dist. Ext. Specialist (Veg.) Sangrur (Punjab)
9417281311

1045. **Sandhu, Kartar Singh**
Retd. Deptt. Of Veg. Crops, Punjab Agricultural University, Ludhiana-141004 (Punjab)

1046. **Sandhu, S.S.**
Deptt. of Entomology, Punjab Agricultural University, Ludhiana-141004 (Punjab)

1047. **Sekhon, Bhallan Singh**
Assistant Professor (Vegetable Science)
Krishi Vigyan Kendra, Mansa (Punjab)
Punjab Agricultural University (PAU), Ludhiana
7832848550
bhallansekhon3249@gmail.com

1048. **Sharda, Rakesh**
Senior Extension Specialist
Dept. Soil and Water Engineering, PAU, Ludhiana-141004, Punjab
9855545189
01612819189
rakeshsharda@pau.edu

1049. **Sharma, Davinder Kumar**
Acsen Hyveg Pvt Ltd., House no -CG89, Sector -105, Emaar Mohali Hills - Mohali, Punjab-140306
dksharma022@gmail.com

1050. **Sharma, Madhu**
Department of Vegetable Science, PAU, Ludhiana-141004
8437190691
madhusharma@pau.edu

1051. **Sharma, Munish**
Assistant Professor (Horticulture)
KVK Mohali (Punjab)
8427552560
munish_uhf@yahoo.co.in

1052. **Sharma, Satpal**
Punjab Agricultural University, Regional Station Bhatinda-151001 (Punjab)
991575194
sps145@gmail.com

1053. **Sidhu, Mohinder Kaur**
Vegetable Breeder
Department of Vegetable Science
PAU, Ludhiana-141004
9463664452
mksidhu@pau.edu

1054. **Sidhu, Sandeep Kaur**
Deptt. of Vegetable Crops, Punjab Agricultural University, Ludhiana-141004 (Punjab)
9988881044

1055. **Singh, Angrej**
Senior Agronomist
Deptt.of Soil and Water Engineering
PAU, Ludhiana-141004
8146388111
angrejsingh30@yahoo.com
angrejsingh30@pau.edu

1056. **Singh, D.G.**
Deptt. Of Vegetable Crops, Punjab Agricultural University, Ludhiana-141004 (Punjab)

1057. **Singh, Daljit**
711-I, Bhai Randhir Singh Nagar
Ludhiana-141012 (Punjab)
daljeetsinghpau@rediffmail.com

1058. **Singh, Darshan**
Deptt. Of Entomology, Punjab Agricultural University, Ludhiana-141004 (Punjab)

1059. **Singh, Davinder**
PhD Scholar, Vegetable Science
PAU, Ludhiana, 141004 (Punjab)
9416325775
sonu.dj184@gmail.com

1060. **Singh, Jaskanwal**
M.S.C. Student H.No. 245/8A
Guru Tag Bahadur Nagar Dhuri Distt.
Sangrur -148024 (Punjab)
09855612082

1061. **Singh, Kartar**
Deptt. Of Entomology, Punjab
Agricultural University, Ludhiana-141004
(Punjab)

1062. **Singh, Kulbir**
105, New Defence colony, P.A.P. Line,
Jalandhar-6 (Punjab)
9463131081
8146344465
kulbirpawar@pau.edu

1063. **Singh, Maninder Jit**
Deptt. Of Vegetable Crops, Punjab
Agricultural University, Ludhiana-141004
(Punjab)

1064. **Singh, Mohan**
Deptt. Of Vegetable Crops, Punjab
Agricultural University, Ludhiana-141004
(Punjab)

1065. **Singh, Nirmal**
Asstt. Professor (F. & N.),
College of Home Science, Punjab
Agricultural University, Ludhiana-141004
(Punjab)

1066. **Singh, P.P.**
Department of Plant Pathology,
Punjab Agricultural University,
Ludhiana-141004 (Punjab)

1067. **Singh, Parminder**
J. J. Farm Near New Grain Market,
Sultanpur Road, P.O.-Sheikupur,
Kapurthala (Punjab)
7087429468

1068. **Singh, Rajbir**
CIPHET, Abohar-152116
(Punjab)

1069. **Singh, Rajinder**
Deptt. of Vegetable Crops, Punjab
Agricultural University, Ludhiana -141004
(Punjab)
8146900162, 9464992257
rajinder@pau.edu

1070. **Singh, Rajinder**
Deptt. of Agriculture, Muktsar, (Punjab)

1071. **Singh, Ranjodh**
House No. B-6/208, Vikash Nagar Rahon
Road, Nawan Shehr (Punjab)

1072. **Singh, Sandeep Kumar**
Department of Agriculture, Mata Gujri
College, Fatehgarh Sahib, Patiala, Punjab
9882238194
sandeephort0233@gmail.com

1073. **Singh, Surjan**
Deptt. Of Veg. Crops, Punjab Agricultural
University, Ludhiana-141004 (Punjab)

1074. **Singh, Talwinder**
Research Scholar, Department of
Agriculture, Mata Gujri College, Fatehgarh
Sahib, Punjab
9815736444
talwindersingh8617@gmail.com

1075. **Sokhi, S.S.**
Directorate of Extension Education,
Punjab Agricultural University,
Ludhiana-141004 (Punjab)

1076. **Sooch, B.S.**
Deptt. Of Vegetable Crops, Punjab Agricultural University, Ludhiana-141004 (Punjab)

1077. **Talwar, Dilpreet**
Extension Scientist (Vegetables), Deptt. Of Vegetable Science, PAU, Ludhiana-141001, Punjab
9592772123
dilpreettalwar@pau.edu

1078. **Taya, Jasbir**
S/O Sh. Manu Ram, Vill & P.O. Sakra (via Kaul), Sub Teh. Pundari, Distt. Kaithal (Punjab)

1079. **Thakur, Hament**
Vegetable Scientist, Regional Research Station, PAU, Ballowal Saunkhri, Balachaur, SBS Nagar, Punjab-144521
9418317249
hemant-coavs@pau.edu

1080. **Thakur, J.C.**
Deptt. of Veg. Crops, Punjab Agricultural University, Ludhiana-141004 (Punjab)

1081. **Thakur, Manisha**
Olericulturist, School of Organic Farming, PAU, Ludhiana
8580474170
mnshthakur4@pau.edu

1082. **Thakur, Prerna**
Assistant Professor (Veg. Sc.), KVK, Moga-142001, PAU, Ludhiana
9569055345
prerna-coavs@pau.edu

1083. **Uppal, Gagandeep Singh**
Deptt. of Veg. Crops, Punjab Agricultural University, Ludhiana-141004 (Punjab)

1084. **Vashisht, V.K.**
Deptt. Of Veg. Crops, Punjab Agricultural University, Ludhiana-141004 (Punjab)
98144262619
vashistvk@*pau*.edu

1085. **Verma, Arti**
Assistant Professor (Vegetable Science), PAU, Krishi Vigyan Kendra, Langroya, Distt- Shaheed Bhagat Singh Nagar, Punjab- 144516
7018071539
verma.arti104@gmail.com

1086. **Yadav, Satyendra**
690 , Sector 8 – B, Chandigarh-160009, (Punjab)

Rajasthan

1087. **Ameta, Kapil Dev**
Associate Professor, Vegetable Science
Department of Horticulture
Rajasthan College of Agriculture
MPUAT, Udaipur (Rajasthan)-313001
9414164442, 9828025531
kdameta100@yahoo.com
kdameta100@gmail.com

1088. **Anwer, M.M.**
N.R.C., Seed Spices Tabji Farm, Ajmer-305206 (Rajasthan)
mmanwer1951@yahoo.com

1089. **Bairwa, Heera Lal**
Assoc. Professor and Head,
Department of Horticulture RCA college
MPUAT Udaipur Rajasthan 313001
08078684185
hlbairwa10@gmail.com

1090. **Bairwa, Shashi Kumar**
30, Patel Nagar Near- Mahesh Nagar Ext-B
Jaipur-302015 (Rajasthan)
09529487495
skbairwa.kvkdausa@sknau.ac.in,
shashi_bairwa2005@rediffmail.com

1091. **Choudhary, Balu Ram**
Central Institute for Arid Horticulture,
Beechwal, Bikaner - 334006 (Rajasthan)
09462559664
choudharybr71@gmail.com

1092. **Dwivedi, Ashish**
Proprietor, Haldighati Seeds Corporation,
Nav Bahar Complex, Kankroli, Rajasthan
– 313324
9414174031
ashishdwivedi78@rediffmail.com

1093. **Fageria, M.S.**
PHT, Rajasthan Agril. University,
Deptt. Of Horticulture, S.K.N. College of
Agriculture, Jobner-303329 (Rajasthan)
msfageria@hotmail.com

1094. **Gupta, Ajit**
CAZRI, Jodhpur-342002 (Rajasthan)

1095. **Gupta, Sandeep Kumar**
Tech. Officer (Hort.)
NHRDF, Kota, Rajasthan-228133
9417815641
sandeepguptauttar@gmail.com

1096. **Hatwal, Praveen Kumar**
Bhojpura Kalan-303328,
Kishangarh Renwal, Jaipur (Rajasthan)
9694001771
pvhorti88@gmail.com

1097. **Kumar, Pradeep**
Scientist (Vegetable Science), Division
of IFS ICAR-CAZRI, Jodhpur-342003
Rajasthan.
9799511051
pradeephort@gmail.com

1098. **Kumar, Rakesh**
VPO-Nethrana, Tehsil- Bhadra, Dist-
Hanumangarh-335504, Rajasthan
9906307947
rakeshrajtnau@gmail.com

1099. **Manohar, Man Singh**
Rajasthan College of Agriculture,
Udaipur-313001 (Rajasthan)

1100. **Mathur, Kamlesh**
A-26, Indrapuri, Lal Kothi, Jaipur- 302017
(Rajasthan)

1101. **Mathur, Rekha**
P-56, Kisan Marg, Madhuban West, Tonk
Road, Jaipur-302015 (Rajasthan)

1102. **Maurya, I.B.**
Dean, College of Horticulture & Forestry
Jhalrapatan City, Nimoda Road,
Jhalawar-326023 (Rajasthan)
9414595532
ibmaurya@rediffmail.com

1103. **Meena, Ram Swaroop**
E-33, Saraswati Nagar Opposite Malyiya
Nagar Sector-6, Gator road, Jaipur-
302017 (Rajasthan)
09414543695
rsmeena.hort.rari@sknau.ac.in

1104. **Mishra, A.K.**
N.R.C. Rapeseed Mustard Seware, Sewar
Bhartpur-321303 (Rajasthan)

1105. **Mishra, Awadesh Kumar**
STO (Hort.)
NHRDF, Kota, Rajasthan-221403
8890896955
awadeshmishra27@gmail.com

1106. **Mukharjee, S.**
Deptt. of Horticulture, SKN College of
Agriculture, Jobner-303324 (Rajasthan)
09413331026
smukharjee.hort.rari@sknau.ac.in

1107. **Narayan, Raj**
Principal Scientist (Horti-Veg. Sci.)
ICAR-ATARI Zone-II
CAZRI Campus, Behind AIIMS
Jodhpur 342 005 (Rajasthan)
7579405043
Raj.Narayan1@icar.gov.in
rajnarayan882013@gmail.com
rajnarayan70@yahoo.co.in

1108. **Ram, Hanuman**
Scientist (Veg. Sci.)
Crop Improvement Section
ICAR-CIAH, Bikaner-334006 (Raj.)
9971486471
hramdhanari@gmail.com
Hanuman.ram1@icar.gov.in

1109. **Samadia, D.K.**
Central Institute for Arid Horticulture,
Beechwal, Bikaner-334006 (Rajasthan)
09414603689
samadiadk@gmail.com

1110. **Sharma, Yogesh Kumar**
121/109, Vijai Path, Agarwal Farm
Mansarowar, Jaipur-302020 (Rajasthan)
09314240829
sharmayk70@yahoo.co.in

1111. **Singh, Balraj**
House no.- 364, Sector 23 (HUDA),
Gurgaon (Haryana)
09811271303, 08104736333
drbsingh2000@yahoo.com

1112. **Verma, Ajay Kumar**
Scientist (Vegetable Science)
ICAR- Central Institute of Arid
Horticulture, Bikaner-334006 (Rajasthan)
08079029165
09462122912
ajayhorti19@gmail.com,
ajay.verma2@icar.gov.in

1113. **Verma, Inder Mohan**
215, Gandhi Colony, Near Veterinary
College, Bikaner-334001 (Rajasthan)
09414230566
inderverma50@gmail.com

1114. **Verma, S.S.**
Deptt. Of Horticulture, SKN College of
Agriculture, Jobner-303329 (Rajasthan)

1115. **Yadav, Banshi Dhar**
Associate Professor, Horticulture B-15,
Siddarth Nagar, Near Jawar Circle,
Airport Terminal-2 Road, Jaipur –302017
(Rajasthan)
09680158055
banshiyadav@gmail.com

1116. **Yadav, Mahendra Kumar**
Assistant Professor, School of Agriculture,
RNB Global University, Bikaner,
Rajasthan-334601
8934074852
yadavmp14595@gmail.com

1117. **Yadav, Shyam Sunder**
ARS,Durgapura,Jaipur-302015 (Rajasthan)
ssyadav.yadav08@gmail.com

1118. **Yadav, Virender Singh**
Prof. & Head
Division of Horticulture, Rajasthan
Agriculture Research Station, Durgapura-
Jaipur (Rajasthan)
0141-2721194
09414459339
vsyhortjpr@gmail.com

Sikkim

1119. **Bhutia, Tshering Lhamu**
Scientist, Vegetable Science
ICAR Research Complex for NEH Region,
Sikkim Centre, Tadong, Gangtok
East Sikkim-737102
7808922200; 6200783206
kikila.bhutia@gmail.com;
tl.bhutia2021@gmail.com;
tl.bhutia@icar.gov.in

1120. **Upadhya, R.C.**
ICAR Research Complex for NEH Region,
Sikkim Centre, Tadong, Gantok-737102
(Sikkim)

Tamil Nadu

1121. **Anbarasan, S.**
Sevagan Street, Karambakkudy, P.O.,
Alangudy (T.K.), Pudukkattai Dt.-622302
(Tamil Nadu)

1122. **Anburani, A.**
Professor, Deptt. of Horticulture Faculty
of Agriculture, Annamalai University
Annamalainagar-608 002
(Tamil Nadu)
anbumohankarthi2007@rediffmail.com

1123. **Anuja, S.**
Reader, Deptt. Of Hort. Faculty of
Agriculture Ananamalai University
Ananamali Nagar-608002 (Tamil Nadu)
anujasing@yahoo.com

1124. **Arumugam Thagaihe**
Dean, Hort. College & Research Institute,
Periyakulam, Tamil Nadu 625604
9443389074
taramugamb4@gmail.com

1125. **ArunKumar, R.**
1/44 TNAU Nagar,Ist
Street,Rajagambeeram, Y. Othakadai,
Madurai-625107 (Tamil Nadu)
iraak1993@gmail.com

1126. **Ashok, A.D.**
Horticulture College & Research Institute,
Tamil Nadu Agricultural University,
Coimbatore-641003 (Tamil Nadu)

1127. **Balaji, G. V.**
(Slanagro Seeds) 339 – Poonamallee
High Road, Aminjikarai , Chennai -600029
(Tamil Nadu)

1128. **Balakrishna, P.S.**
Senior Manager, Biotechnology Division,
SPIC Ltd., Cattle Farm, Post-Kelamangalam
Road, Mathigiri, Hosur-635110
(Tamil Nadu)

1129. **Balakrishnamurthy, G.**
Assoc. Prof. (Hort.), HCRI, Tamil Nadu Agricultural University, Coimbatore-638153 (Tamil Nadu)

1130. **Balashanmugaon, P.V.**
HCRI, Tamil Nadu Agricultural University, Coimbatore-641003
(Tamil Nadu)

1131. **Bose, S. S. Chandra**
M.Sc. (Hort.), D/o. K. Abdul Gaffur, 4/85 Periyar Nagar, Harur-636903
(Tamil Nadu)

1132. **Chinnusamy, Thangamani**
Department of Vegetable Crops Horticultural College & Research Institute, Tamil Nadu Agricultural University-641003 (Tamil Nadu)
thangamani.sk@gmail.com

1133. **D Kannan**
S.R.F.
D Kannan S/o C Durai, Ulagana Halli, Kendana Hallicpo, Palcodectkks, Dharmapuricdt, (Tamil Nadu)
8750695941
agriplus.kannan@gmail.com

1134. **Divyabharathi V.**
3/107 Cetti Kadu, Thondipatti Pudur, Akkalampatti Post, Tiruchengode Taluk, Disst. Namakkal, T.N.- 637212
6383687917/
9487816835
divi5594@gmail.com

1135. **Fatima, A.G.**
D/O K. Abdul Gaffur, 4/85, Periyar Nagar, Harur-636903 (Tamil Nadu)

1136. **Harinarayanan, Usha Nandhini Devi**
Assistant Professor (Hort.) Dept. of Veg. Sci., Horticulture College and Research Institute, Tamilnadu Agriculture University 641003
9443506237
drushajana@rediffmail.com

1137. **Haripriya, K.**
Professor, CC -5, RSA Housing Complex, Annamalai University, Annamalai Nagar-608002 (Tamil Nadu)
satyapriyapdy@gmail.com

1138. **Jagadeesan, R.**
Assistant Professor (Hort.),
Regional Research Station,
Vriddhachalam-606 001, Cuddalore,
(Tamil Nadu)
jagamhorti@gmail.com

1139. **Jagannathan, N.**
M/s Kongrar Farms(P)Ltd.,
C/o Vijay Kumar Mills Ltd., Kalayamputhur (P.O.)
Palani-624615 (Tamil Nadu)

1140. **Jahnsi Rani, P.**
Asstt. Prof. (Horticulture), HCRI, TNAU, Coimbatore-641003
(Tamil Nadu)

1141. **Janavi, G. J.**
Associate Professor
Department of Vegetable Crops, Horticulture College and Research Institute, Tamil Nadu Agricultural University Coimbatore - 641003
(Tamil Nadu)
janavi70@yahoo.com

1142. **Jawaharlal, M.**
HCRI, TNAU, Coimbatore-641003
(Tamil Nadu)

1143. **Jeeva, S.**
Vegetable Research Station,
Palur, via-C.N. Palayam, South Arcot
Vallalar Distt.-607102 (Tamil Nadu)

1144. **Kandasamy, Sankari Meena**
29A VOC colony,LIC colony,3rd street,
SIDCO(Post),Coimbtore-641021
(Tamil Nadu)

1145. **Kannan, D**
Ulagana Halli, P.O. Kendana Halli,TK-
Palacode, Dharmapuri-636806
(Tamil Nadu)
08750695941
agriplus.kannan@gmail.com

1146. **Kannan, M.**
Asstt. Professor (Hort.), TNAU,
Coimbatore- 641003 (Tamil Nadu)

1147. **Karuppaiah, P.**
Sr. Lectuere, Deptt. Of Horti. Annamalai
University,
Annamalai Nagar-608002
(Tamil Nadu)

1148. **Kennedy, R. Richard**
Richard Bhawan, Devicode, P.O.
Ugayamartandom,
Distt.-Kanyakumari-629178
(Tamil Nadu)

1149. **Manivannan, MI**
Assistant Professor (Horticulture) TNAU,
Tamil Nadu
9865029870
mimanivannam@rediffmail.com

1150. **Mehta, B.K.**
Panchirace Estate ABC House,
Coonoor-643001 (Tamil Nadu)

1151. **Mukesh, S.**
131, RKV Nagar Erode-638003
(Tamil Nadu)

1152. **Nagarajan, A.R.**
Vethila Kodai Kanal, Pattivirampatti,
Dist. Dindigul, Anna-624211
(Tamil Nadu)

1153. **Natrajan, S.**
Former Dean (Hort.) &
Former Emeritus Scientist (ICAR),
Tamil Nadu Agricultural University,
Coimbatore –641 003
094438 89669
natarajanhort@gmail.com

1154. **Paramasivam, Suresh Kumar**
Principal Scientist, Fruit Science,
ICAR-NRC for Banana,
Thogamalai Road,
Trichy, 620 102, Tamil Nadu
Mobile. +91-9626 257 154
Ph: +91 431 2618 125
Suresh.Paramasivam@icar.gov.in;
psureshars@gmail.com

1155. **Paramasivam, V.**
Vegetable Research Station,
Tamil Nadu Agricultural University,
Pallavarayanatham-636564,
P.O.-Dannai, (Tamil Nadu)
paramssst@yahoo.com

1156. **Parameswaran, Kandavel**
KR Agro Farm survey no. 327/2A, K. Kottai
(vill), Kethaiyurumbo (Via) Oddanchatram
(TK) Dindigul (Dr), Tamil Nadu
9843907878
kragrofarm@rediffmail.com

1157. **Parmaguru, P.**
HC&RI, TNAU, Coimbatore-641003
(Tamil Nadu)

1158. **Peter, K.V.**
Director, WNRF No.12, Srinivasa Nagar, 2nd Street World Wellness Open University Building, Rajive Gandhi Road, Old, Mahabalipuram Road, Perungudi, Chennai-600096 (Tamil Nadu)

1159. **Peter, P. I.**
Chairman And Marketing Director, Noni Biotech Pvt. Ltd., No.-12,Rajiv Gandhi Road, Perungudi, Channai-600096 (Tamil Nadu)
pipeter@nonijamily.net

1160. **Ponnuswami, V.**
Hort. College & Research Institute, Tamil Nadu University, Periyakulam-625604 (Tamil Nadu)
deanhortpkm@tnau.ac.in, swamyup2002@yahoo.co.in

1161. **Prabhavathi, S. Jaya**
Assistant Proff.(Agri. Entomology), Vegetable Research Station, Tamilnadu Agricultural University, Palur-607102, Cuddalore (Tamil Nadu)
sjayaprabhavathi@gmail.com

1162. **Prabhu, T.**
S/O K. Thachinamoorthy 45/15 Ganapathy Nagar Near 6th Street Kummalan Kuttai Erode-638 001 (Tamil Nadu)

1163. **Premalakshmi, V.**
Deptt. Of Vegetable Crops, Horticulture College and Res, Institute Tamil Nadu Agricultural University, Coimbatore-641003 (Tamil Nadu)

1164. **Pugalendhi, Lakshmanan**
Dean (Horticulture), Horticulture College and Research Institute, TNAU, Coimbatore-641003 (T.N.)
9443498467
pugalabi@yahoo.co.in

1165. **Rajamanickam, C.**
Associated Professor (Horticulture), Citrus Research Station, Vannikonenthal, Tirunelveli District, Manur Taluk-627951 (T.N.)
9443778075/ 9080109575
rajamanickamctnan@gmail.com

1166. **Rajarajeshwari, P.**
1/11, EZHIL Nagar, Thiruvalluvar Nagar (North) Rajapalayam-626117 (Tamil Nadu)

1167. **Rajashree, V.**
Assistant Professor (Hort)
B-39, Staff Quarters, Tamil Nadu Agricultural University Coimbatore – 641 003 (Tamil Nadu)
9443338837
dr.rajashreeprabhu@gmail.com

1168. **Rajendran, L.**
Asst. Prof. (Plant Pathology), TNAU, Muthunagar, Coimbatore – 841031 (T.N.)
9865804560
rajendran.l@tnau.ac.in

1169. **Ramaswamy, N.**
Prof. & Head, Agriculture College & Research Institute, Madurai-625104 (Tamil Nadu)

1170. **Rangasuvamy, A.R.**
5-1-57, Main road, Pattiveeranpatti, Distt. Dindigul-624211 (Tamil Nadu)

1171. **Ravisankar, J.**
No. 5, Ismailpuram, 4th Lane, Munichalai Road, Madurai-625009 (Tamil Nadu)

1172. **Rethinam, P.**
18 .Lakshmi nagar, S.N.Palayam,
Sugarcane Breeding Institute P/O/,
Coimbatore -641007, Tamil Nadu
9443751386 6379389028
palms02@hotmail.com
dr.rethinam@gmail.com

1173. **Rohini, N.**
93/W.1 South Street, Poomalaigundu (Post), Kamatchipuram (Via) – 622550, Theni, Tamil Nadu
9786076253
rohizna@gmail.com

1174. **S. Rameshkumar**
Assistant Professor (Horticulture),
Kumaraguru Institute of Agriculture
Sakthinagar, Erode-638315 (Tamil Nadu)
9524541098
maaduphd@gmail.com
rameshamar06@gmail.com

1175. **Samiayyan, K.**
Professor (Entomology),
Department of Agricultural Entomology,
Tamilnadu Agricultural University,
Coimbatore-641003, Tamil Nadu
samientomology@gmail.com

1176. **Sankari, A**
Professor (Horticulture), TNAU,
Coimbatore, Tamil Nadu
09443206004
sankisatha2020@gmail.com

1177. **Sathish, G**
Assistant Professor Horticulture, TNAU
Regional Research Station (RRS),
Vridhachalam, Cuddalore District,
Tamil Nadu
09790643877
gskspice@gmail.com

1178. **Sathiyamurthy, V. A.**
Department of Vegetable Crops,
Hort. College, Research Institute,
Tamil Nadu Agricultural University,
Coimbatore-641003 (Tamil Nadu)
sathiyamurthyva@yahoo.co.in

1179. **Seemanthini, Ramadas**
Ex professor, Deptt. of Olericulture,
College of Horticulture, Tamil Nadu
Agricultural University,
Coimbatore-641003 (Tamil Nadu)

1180. **Sekar, K.**
Professor & Head
Deptt. Of Horticulture, Faculty of
Agriculture, Annamalai University,
Annamalai Nagar-608002 (Tamil Nadu)
9486160600
hortsekar@yahoo.com

1181. **Selvan Rameshkumar**
Assistant Professor (Horticulture)
Kumaraguru Institute of Agriculture
Sathy athani bhavani Main Road,
Sakthinagar, Erode- 638315 (Tamil Nadu)
4256247000, 9442104001, 9524541098
maaduphd@gmail.com
rameshamar06@gmail.com

1182. **Seshadri, V.S.**
Consultant (Horticulture)
Second Floor, 'SANJAYRAM" 8,
Beemanna Garden Street, Alwarpet
Chennai 600 018 (Tamil Nadu)
9941202328
vasu_1964@hotmail.com

1183. **Sivakami, N.**
House No. 6, Old Tower Block Street
Nandanam, Extn. Chennai-600035
(Tamil Nadu)

1184. **Solvamani, S.**
V. C. Nagar, T. R, Puram (PO) Attur (TK)
Salim (DT) (Tamil Nadu)

1185. **Subramanyam, Prannetha**
Horticultural College and Research
Institute
Tamilnadu Agricultural University
Coimbatore -641 003
prejan27@gmail.com

1186. **Thamburaj, S.**
11, VyapuriAchariarIllam,
Sabapathy Road, Saibaba Colony, K.K.
Pudur Post, Coimbatore – 641038
(Tamil Nadu)

1187. **Thevar, Beaulah Andi**
Department of Horticulture, Agriculture
college and Research Institute, Madurai,
Tamil Nadu, 625 104
9486332446
krrthanmayi@yahoo.co.in

1188. **Vadivel, E.**
South Puddupalayam, North
Pudupalayam (Post), Kodumudi (Via),
Coimbatore-638151(Tamil Nadu)

1189. **Venkatachalam, Anbukkarasi**
Department of fruit Crops.
Horticultural College and Research
Institute, Tamil Nadu Agricultural
University, Coimbatore-641003
(Tamil Nadu)
anbuhort@gmail.com

1190. **Vethamoni, P Irene**
Dean (Horticulture)
Horticultural College and Research
Institute, Tamil Nadu Agricultural
University
Coimbatore - 641 003
8838252693, 9488904772
irenevetha17@gmail.com
deanhortcbe@tnau.ac.in

Telangana

1191. **Anitha, V.**
Scientist (Entomology), Agricultural
Research Institute, Rajendranagar
Hyderabad-500008
(Telangana)

1192. **Balgundi, Sanjay**
Plot No-01 LIG TanasNagar, PO Kalawada
Via CBIT Post Puppalguda, RR Distt.
Hyderabad – 75 (Telangana)

1193. **Bandaru Venkata Rajkumar**
Scientist (Hort.), KVK, Nizamabad, Rudrur,
Telangana, 503188
7702209393
bvrajkumar87@gmail.com

1194. **Baskarrajan, G.**
Division of Horticulture
Indian Institute of Chemical Technology,
Hyderabad – 500007
(Telangana)

1195. **Bhagwan, Arava**
1-4-27/71/164, Padama Sali Nagar
Gandhi Nagar (PO),
Secunderabad-500080
(Telangana)

1196. **Bhattiprolu, Sreelakshmi**
Assistant Plant Pathologist
Agril. Research Institute, Rajendra Nagar,
Hyderabad-500030 (Telangana)

1197. **Bhushana, M.O.**
Uniphox Seeds and Biogenetics 2003,
Iind Floor, Bhuvan Towers CMR Exclusive
SD Road,Secunderabad-500003
(Telangana)

1198. **Chaitanya, Kadarala**
Scientist, Water Technology Centre,
PJTSAU, Rajendra Nagar, Hyderabad
7569188516
chaitukadarla14@gmail.com

1199. **Chalasani, Bhaskar Satya**
Chairman, Dhakshhin AgroPolis Ltd.
Plot no 1056/I, Road no:45, Jubilee hills,
Hyderabad, Telangana-500033
9866655066
csbaccts@gmail.com,
bhaskar@agropolis.in

1200. **Chaluvaraju, G.**
Nunhems Seeds Pvt. Ltd.
10-1-127/1 Masab tank,
Hyderabad-500028 (Telangana)

1201. **Chiranjeevi, C.H**
Agrilcultural Research Institute
Rajendranagar,
Andhra Pradesh Agricultural University,
Hyderabad-30 , (Telangana)

1202. **Danda, Anitha Kumari**
Senior Scientist (Ento.), Vegetable
Research Station, ARI, Rajendra Nagar,
Hyderabad, Telangana-500030
9440162396
anithavenkat6@gmail.com

1203. **Deshmukh, Narayan Dilip**
Sathya Reddy, Balaji nagar, Road no 5,
Court road, Medchal-501401 (Hyderabad).
Current job : Lead Breeder-Okra, JK Agri-
Genetics Ltd
9822646699
nddeshmukh111@gmail.com

1204. **Devarajaia**
J.K. Agri Genetic Division,
No.20 Paigha Colony, S.P. Road,
Secunderabad-50003 (Telangana)

1205. **Dhruva Seeds Pvt. Ltd.**
5-148, Ist Floor Moosapet,
Hyderabad-500 018 (Telangana)

1206. **Dwivedi, D. C.**
Vishal Seeds (P) Ltd.
8-2-108/3 Hastinapur North Sagar Road ,
Hyderabad-70 (Telangana)

1207. **Govanakoppa, Rajesh**
Seed Works India Pvt. Ltd.
437, Avenue 4 Banjara Hills
Hyderabad – 500 034 (Telangana)

1208. **Hudge, Bhagyashali V.**
Scientist (Plant Pathology)
VRS, Rajendranagar,
SKLTSHU, Hyderabad, Telangana
8805500020
b.v.hudge@gmail.com

1209. **Joshi, Veena**
APHU, Vegetable Research Station,
Dr.Y.S.R. Horticultural University
Rajendra Nagar, Hyderabad-500030
(Telangana)
veenahorti@rediffmail.com

1210. **Jyothi, Motapalukula**
Department of Horticulture
House No. 3-151/3, Bellampalle,
Batwanpalle-504251, Telangana
9515800833/ 9666937826
jyothimotapalukula554@gmail.com

1211. **Kaneswari, Lalitha P**
Scientist, Horticulture Agricultural
Research Institute, Vegetable Section,
Acharya N. G. Ranga Agricultural
University, Rajendra Nagar, Hyderabad
-500030 (Telangana)

1212. **Kukkapalli, Sireesha**
Vegetable Research Station ARI,
Rajendranagar Hyderabad-500030
(Telangana)
sireesha_ento@yahoo.co.in

1213. **Kulkarni, P. Gururaj**
Bioseed Research India Ltd.
Plot # 206, Road # 14 Jubilee Hills,
Hyderabad – 500 063 (Telangana)

1214. **Lakshmi, Vijaya G.**
Assistant Vegetable Breeder
304, Sri Apartments 62,63, Malani Society,
New Bowenpally, Secunderabad-500009
(Telangana)

1215. **Latha, P. Madhavi**
AICRP on Vegetables, Vegetable
Research Station, AIR Rajendra Nagar,
Hyderabad-500030 (Telangana)
madhavi_akp@yahoo.co.in

1216. **Lavanya, A.V.N.**
Scientist (Hort),
Vegetable Research Station,
Sri Konda Laxman Telangana State
Horticultural University,
Rajendranagar, Hyderabad-500030
9533229343
avidilavanya2@gmail.com

1217. **Maddu, Harika**
Agricultural college, Warangal, RARS
Campus, Mulugu Road, Arepally,
Warangal – 50607, Telangana
8099849988
hary1187@gmail.com

1218. **Madikanti, Vijaya**
Vegetable Research Station
Agriculture Research Inst., Rajendra
Nagar, Hyderabad-500030 (Telangana)
vegreshyd@yahoo.com

1219. **Mamatha, A.**
Assistant Professor,
College of Horticulture,
SKLTSHU, Hyderabad
9380888090
mamathahorti@gmail.com

1220. **Marchetty, Sunil Kumar**
Asisstant professor (Horticulture) Dept.
of Horticulture, PITSAU, Hyderabad. KVK,
Ramnagar
9676363948
sunil0529@gmail.com

1221. **Narayanamma, M**
Scientist (Agronomy), Agriculture
Res. Institute, Acharya N. G. Ranga
Agricultural University, Rajendra Nagar
Hyderbad-500030 (Telangana)

1222. **Nikhil, B Sai Krishna**
Scientist (Plant Breeding)
SKL Telangana State Horticultural University, Siddipet- 502279, Telangana
9100393939
b.saikrishnanikhil@gmail.com

1223. **Nirosha K**
Asst. Prof. (Veg. Sci.)
College of Horticulture, SKLTSHU, Rajendranagar, Hyderabad-500030 (Telengana)
9121551576
anshuramradha@gmail.com

1224. **Padma, M.**
Department of Horticulture
College of Agriculture, Rajendra Nagar, Hyderabad – 500030 (Telangana)

1225. **Padmavathamma, A.S.**
Asstt. Horticulturist, A.N.G. Ranga Agricultural University, Vegetable Research Station, Agricultural Research Institute, Rajendra Nagar, Hyderabad-500008 (Telangana)

1226. **Prabhakar, B. Neeraja**
Vice –Chancellor
Sri Konda Laxman Telangana State Horticultural University Administrative Office, Mulugu (Village & Mandal), Siddipet District – 502279, Telangana
8333981351
vc@skltshu.ac.in
drboganeeraja@gmail.com

1227. **Rachala, Preetham Goud**
Scientist, Vegetable Research Station, Rajendra Nagar, Hyderabad, Telangana-500030
9440130030
rachala_p@rediffmail.com

1228. **Rahman, M.A.**
Plant Pathologist, Vegetable Research Station, Agricultural Research Institute, RajendraNagar
Hyderabad-500030 (Telangana)

1229. **Rajani, Dodlolla**
Asisstant Professor, Department of Horticulture, Agricultural college, Palem, 509215, Telangana
9553444589
rajani.horti@gmail.com

1230. **Raju, S.S.B**
Dy. General Manager-Production, Nunhems, Proagro Seeds Pvt. Ltd., 10-1-127/1, Masab Tank, Hyderabad-500028 (Telangana)

1231. **Ramarao, M.**
Professor, 405, Srinivasa Apartment, 159, Motinagar, Hyderabad-500030 (Telangana)

1232. **Rao, R. Gowri Sankara Venntura**
Crop Sciences Pvt. Ltd
H.No. 270 F, Road No. 10 Jubilee Hills, Hyderabad – 500 031 (Telangana)

1233. **Rao, V.Y.V**
Vice President,
Unicorn Agro Ltd., 1-7-139/3, Sarojini Devi Road, Secunderabad-500003 (Telangana)

1234. **Reddy, Bhopal T**
Department of Plant Pathology
A.P. Agricultural University, MIG-51, P.O. New Santosh Nagar, yderabad-500059 (Telangana)

1235. **Reddy, M. Thirupatti**
Scientist Horticulture, Vegetable Research Station, Agriculture Research Institute, Rajendra Nagar, Hyderabad - 500030 (Telangana)
medagamtr@yahoo.co.in

1236. **Reddy, Prabhakar I**
Sr. Scientist (Vegetable Research), Agricultural Research Intitute, Rajendranagar, Hyderabad-500030 (Telangana)

1237. **Reddy, R.V.S.K.**
ARI, Vegetable Research Studies Rajendranagar, Hyderabad-500030 (Telangana)

1238. **Reddy, Ravinder K.**
Asstt. Horticulturist, H.No. 148/SRT, Saidabad Colony, Hyderabad-500059 (Telangana)

1239. **Reddy, S.A.**
2/SRT Madannapet Colony, Hyderabad-500659 (Telangana)

1240. **Reddy, Sathyanaryana G.**
Associate professor
Department of Horticulture ,
COA, ANGRAU, Rajendra Nagar, Hyderabad-500030 (Telangana)

1241. **Sadananda, A.R.**
Head Crop Improvement,
Nagarjuna Agricultural Research & Development Institute, C-15, Vikrampuri, Secunderabad-500009, (Telangana)

1242. **Sadhana, K.**
Assistant Professor (Hort.), C/O Aravind Electricals, Near Clock Tower, Mababubnagar, Telangana – 509001
9951545304
sadhana.kapoor27@gmail.com

1243. **Sanghari, B. Amul**
Managing Director, Unicorn Agro Tech. Ltd., 1-7-139/3, Sarojini Devi Road, Secunderabad-500003 (Telangana)

1244. **Saritha, Katnee**
3-5-18/1. Veerabadra Nagar, Opp: New Bus Stand Sangareddy, Telengana, 502001
9848352655
sarayuv.saritha@gmail.com

1245. **Singh, Faujdar**
H.No. 23-456 Bhudevi Nagar
Secunderabad-500015 (Telangana)

1246. **Sreenivas, M.**
Zuari Seeds Ltd., 1-10-77, Ist Floor, Ysrao Chambers, Ashok Nagar, Hyderabad-500020 (Telangana)

1247. **Srihari, D.**
Associate Professor
Department of Horticulture , College of Agriculture, Rajendra Nagar, Hyderabad-500030 (Telangana)

1248. **Srinivas, Jogdhande**
Assistant Professor, College of Horticulture, Mojerla, Telangana-509382
9951487739
srinivasjogdande@gmail.com

1249. **Suresh, Veera**
Scientist (Plant Pathologist)
Vegetable Research Station,
Rajendranagar, Hyderabad,
Telangana-500030
9908922323
vsureshagrico@gmail.com

1250. **Vankudothu, Krishna Veni**
Scientist (Hort.)
Vegetable Research Station,
ARI, Rajendranagar, Hyderabad,
Telangana-500030
9110726430
krish.7rajika@gmail.com

1251. **Yadav, Koteswara Rao**
DVVR Flat No-103, Sai Balaji Apartments,
Secrteriat colony, Puppala Guda,
Manikonda, Hyderbad-500089
(Telangana)
koti.yadav@gmail.com

Tripura

1252. **Devi, H. Lembisana**
ICAR-Research Complex for NEH region
Tripura Center, Lembucherra, Agartala,
West Tripura-799210 (Tripura)
lembihort@gmail.com

Uttar Pradesh

1253. **Agrawal, Janardan**
Proprietor, Mayfield Tractor, 26/2 B.N.
Road, Lucknow-226001 (Uttar Pradesh)

1254. **Akhtar, Moin**
Division of Crop Improvement,
IIVR,Varanasi -221305 (Uttar Pradesh)
moin.biotech@gmail.com

1255. **Ansari, Waquar Akhter**
Division of Crop Improvement,
IIVR, Post bag No. 01, PO Jakhini,
Varanasi-221 305 (Uttar Pradesh)
waquar.ansari@gmail.com

1256. **Awasthi, Amit**
105/6, Balkeswar Colony, Agra-282 004
(Uttar Pradesh)

1257. **Awasthi, R.A.**
Aooc. Professor (Horticulture)
Kulbhaskar Degree College, Allhabad-
211001(Uttar Pradesh)
9450587091
ramawasthi382@gmail.com

1258. **Awasthi, Srikant**
H.No.- 11, Preeti Vihar Colony,
Surendra Nadar, Faizabad Road
Lucknow-226001 (Uttar Prdesh)
srikant.bioinfo@gmail.com

1259. **Babu, Naresh**
Principal Scientist, ICAR- CISH,
Rehmankhera, P.O. Kakori, Lucknow- 226
101
9438677452
nareshhort@yahoo.co.in

1260. **Babu, Ram**
Krishi Vigyan Kendra, Pantnagar
University, Dhamora, Rampur
(Uttar Pradesh)

1261. **Bahadur, Anant**
IIVR, P.B.No. 01, P.O. Jakhini,
Shahanshapur, Varanasi-221305 (Uttar
Pradesh)
9415619254
singhab98@gmail.com

1262. **Bahadur, Vijay**
Associate Professor and Head,
Department of Horticulture
SHUATS, Prayagraj - 211 007
9839946989, 6388926604
vijaybahadur2007@gmail.com
vijay.bahadur@shiats.edu.in

1263. **Bali, Ram**
Village-Bhaupur, P.O.-Hariharpur,
Varanasi (Uttar Pradesh)

1264. **Banerjee, Nobin**
A.H.B.T. Agricas Pvt. Ltd., 8,
Vijay Nagar Colony, Bhelupura,
Varanasi-221010 (Uttar Pradesh)

1265. **Barman, Kalyan**
Department of Horticulture , Institute
of Agricultural Science, Banaras Hindu
University, Varanasi, UP
9794340053
barman.kalyan@gmail.com

1266. **Basavaprabhu, Jirli**
Deptt. of Extension Education,
Institute of Agricultural Sciences, BHU,
Varanasi-221005 (Uttar Pradesh)
bjirli@gmail.com

1267. **Bharadwaj, D. R.**
Principal Scientist, Division of Crop
Improvement, IIVR, PO:- Jakhini
(Shahanshapur), Varanasi-221305 (Uttar
Pradesh)
09415301823
dram_iivr@yahoo.com

1268. **Bhuvaneshwari S**
Scientist
ICAR-IIVR, Varanasi
9650394226
bhuvana0284@gmail.com

1269. **Chandel, B. S.**
Department of Zology,
DBS Colege, Kanpur– 06
(Uttar Pradesh)

1270. **Chandra, Ram**
Principal Scientist
ICAR-IIVR, P.B. No.01, P.O. Jakhani
(Shahanshahpur), Varanasi-221 305
0542-2635236
9423526350
rchandraiivr2016@gmail.com

1271. **Chandra, Ramesh**
Division of Crop Improvement ,
C-72/1, Rajajipuram, Lucknow-226017
(Uttar Pradesh)
rameshicar@yahoo.co.in

1272. **Chatterjee, Antra**
Flat No.29,B 31/32, Vishnu Bhawan,
Lanka,Varanasi-221005 (Uttar Pradesh)
antara.chatterjee84@gmail.com

1273. **Chaturvedi, Ajeet Kumar**
T.A., D 59/198, NJ, Nirala Nagar,
Mahmoorganj, Varanasi-221010
(Uttar Pradesh)
9415994059
akciivr@gmail.com

1274. **Chaubey, Tribhuan**
Principal Scientist (Seed Tech.)
PCCell, AICRP (VC)
ICAR-Indian Institute of Vegetable
Research, Shahanshahpur, Jakhini,
Varanasi-221305
9415813453; 6306427893
tchaubey@gmail.com

1275. **Chaukhande, Paresh Baldeo Rao**
IIVR, P.B.No. 01, P.O. Jakhini,
Shahanshapur, Varanasi-221305, (Uttar Pradesh)
paresh.chaukhande@gmail.com

1276. **Chaurasia, Anurag**
Scientist,D-51/100, Suraj Kund,
Varanasi-221010 (Uttar Pradesh)
9452196686
anurag_vns1@yahoo.co.in

1277. **Chaurasia, S.N. S.**
Principal Scientist, Division of Vegetable Production, IIVR, Post Box. No-01, Jakihini,
Varanasi-221305 (Uttar Pradesh)
9415613377
chaurasiaiivr@yahoo.com

1278. **Das, Hiranmoy**
ICAR-IIVR, Varanasi, UP
7470825619
hiranmoydas.stat@gmail.com

1279. **De, Nirmal**
Dept of Soil Science & Agricultural Chemistry, Institute of Agricultural Sciences, BHU, Varanasi-221005
(Uttar Pradesh)
nirmalde@gmail.com

1280. **Deo, Chandra**
Assistant Professor, Department of Vegetable Science, College of Horticulture & Foresty, NDUAT, Faizabad-224229
(Uttar Pradesh)

1281. **Dhoka, Jintendra Kumar**
C-5, Choudhary Charan Singh University Campus, Meerut– 250004 (Uttar Pradesh)

1282. **Dixit, Poospendra Singh**
SMS (Horticulture)
Krishi Vigyan Kendra, Ganiva,
Chitrakoot- 210206 (UP)
9598787195
ipushpendrasingh@hotmail.com

1283. **Dubey, Ajay Kumar**
Professor, Flat No.-3-B, Digvijay Tower,
Kanha Shyam Residency Apartment,
CNG Road, Indra Nagar, Kanpur,
U.P., 208026
9935865732
dr.dubeyajaykumar@gmail.com
dr_ajaydubey@rediffmail.com

1284. **Dubey, Akhilesh Kumar**
Programe Coordinator,
Krishi Vigyan Kendra, ICAR-ISRI, Lucknow
(Uttar Pradesh)
akdubeykvk@yahoo.com

1285. **Dubey, Rakesh Kr.**
H N. 41, Sect-II,Tulsi Bagh Colony
Dayalbagh, Agra-282005 (Uttar Pradesh)
rksdubey@gmail.com

1286. **Dwivedi, Neeraj**
C/O Dr. Rajesh Kumar
IIVR, Jakhni Shanshapur Varanasi-221305
(Uttar Pradesh)
neeraj.dwivedi@teri.res.in;
ndbiotech@gmail.com

1287. **Dwivedi, Satya Vart**
Assoc.Professor
Banda University of Agri.& Technology,
Banda-210001 (Uttar Pradesh)
satyakvk@gmail.com

1288. **Garg, Gunjan**
Assistant Prof. School of Biotechnolgy,
Gautam Buddha Univ. Greater Noida UP
9717968020
gungangarg@gbu.ac.in

1289. **Garg, Ruchi**
Plant Pathology Division of Crop
Protection, IIVR, Jakhni, Shanshapur,
Varanasi-221305 (Uttar Pradesh)
rsruchimishra@gmail.com

1290. **Gaur, G. S.**
Ex- Professor & Head
CSAUAT, Kanpur (Uttar Pradesh)

1291. **Gautam, Keshav Kant**
ICAR- IIVR, P.Bag No. 01 P.O. Jakhini,
Shahanshapur, Varanasi-221305 (Uttar
Pradesh)
9136658305
kkgautam008@gmail.com

1292. **Gautam, Shailendra Singh**
New Professor Colony, Goila Bazar,
Ghazipur (Uttar Pradesh)
shailendra_gautam@hotmail.com

1293. **Gopala, A. B. Shanta**
A.H.B.T. Agricas Pvt. Ltd.,
8 Vijay Nagar Colony, Bhelupura,
Varanasi-221010 (Uttar Pradesh)

1294. **Goswami, A.**
IIVR, PO Bag No. 01, PO Jakhani
(Shanshahpur), Varanasi-221 305 (Uttar
Pradesh)
ashutosh12031972@gmail.com

1295. **Gowda, Thondihalu Manjunatha**
Scientist, Crop Protection Division
IIVR, Post bag No. 01, PO Jakhini,
Shahanshapur , Varanasi-221 305
(Uttar Pradesh))
goudru9@gmail.com

1296. **Gupta, Dipti**
c/o Sri R.S. Gupta, 113/186, Swaroop
Nagar, Kanpur-208002 (Uttar Pradesh)

1297. **Gupta, R.N.**
H. No. 117/Q/633, Sharda Nagar,
Kanpur-208025 (Uttar Pradesh)

1298. **Gupta, Savita**
Department of Plant Pathology, NDUAT,
Faizabad-224229 (Uttar Pradesh)

1299. **Gupta, Ved Prakash**
Govt Degree College,Jakhani,
Varanasi-221305 (Uttar Pradesh)
vedprakashcsa76@gmail.com

1300. **Halder, Jaydeep**
Senior Scientist (Entomology)
Crop Protection Division, ICAR- IIVR,
P.Bag No. 01, P.O. Jakhini, hahanshapur,
Varanasi-221305 (Uttar Pradesh)
9453653467
jaydeep.halder@gmail.com

1301. **Hashmi, Sajid**
Bibi Buildings, Dodhpur, Aligarh-202001
(Uttar Pradesh)

1302. **Isaac, Sajitha**
Womens' Hostel, Home Economics
Deptt., Allahabad, Agril. Inst., Rewa Road,
Allahabad-211007 (Uttar Pradesh)

1303. **Jaiswal, Durgesh Kumar**
C/O Dr. Jai Prakash Verma, Lab No. 9.
Institute of Environment & Sustainable
Development, BHU, Varanasi, UP- 221005
8960899162
durgesh.jaiswal9@gmail.com

1304. **Jaiswal, R. C.**
Ex- Professor
Department of Vegetable Science,
NDUAT, Kumarganj, Faizabad-224229
(Uttar Pradesh)

1305. **Kalloo, G.**
Former DDG (Hort). and Vice-Chancellor,
N8-236/R-11, Ganesh Dham Colony,
Newada, Sunderpur, Varanasi -221 005
(Uttar Pradesh)
07388999197, 09425800060
gautamkalloo@gmail.com

1306. **Kanaujia, P.K.**
Deptt. of Veg. Science, NDUAT,
Faizabad-224229 (Uttar Pradesh)

1307. **Kanaujia, Sunil Kumar**
S/o Shir Suraj Bali Kanaujia Vill. & Post –
Bansa, Dist.- Hardoi-291303
(Uttar Pradesh)

1308. **Kanawjia, Amit**
Astt. Professor,
59/60, Gangotri nagar Allahabad -211008
(Uttar Pradesh)
09425759077
amit_bbt@rediffmail.com

1309. **Karkute, Suhas Gorakh**
IIVR, Jakhni Shanshapur Varanasi-221305
(Uttar Pradesh)
8960470019
suhaskarkute@gmail.com

1310. **Karmakar, Pradip**
Division of Crop Improvement, IIVR,
Post bag-1, P. O.-Jakhini,Shahanshapur
Varanasi- 221305 (Uttar Pradesh)
8799567994
pradip9433@gmail.com

1311. **Kasera, Saurabh**
Research Scholar, 713, Ganga Kunj,
Gandhi Nagar, Raebareli-229001 (Uttar
Pradesh)
9415168667
saurabhkaseraag@gmail.com

1312. **Kashyap, Sarvesh Pratap**
C/o Dr. Major Singh,
Post Bag No-1, Crop Improvment Division,
IIVR, Varanasi-221305 (Uttar Pradesh)
9598699501
singhsarvesh10@gmail.com

1313. **Kashyap, Kr. Namita**
C/o Dr. O.P. Singh, A 923/4,
Indira Nagar, Lucknow, (Uttar Pradesh)

1314. **Khan, Mohd. Ashfaq**
S.T.A., Vegetable Research Station,
Kalyanpur, CSAU & T, Kanpur-208024
(Uttar Pradesh))

1315. **Khan, Mohd. Saeed**
M/s Kheti Bari Beej Company, Rekabganj,
Faizabad (Uttar Pradesh)

1316. **Khan, Naushad**
B-7, Govt. Officer's Colony Rawatpur,
Kanpur – 208002 (Uttar Pradesh)

1317. **Khemariya, Preeti**
IIVR, Jakhni, Shanshapur Varanasi-221305
(Uttar Pradesh)
preeti_904@yahoo.com

1318. **Kodanderam, M.H.**
Sr. Scientist Division of Crop protection,
IIVR, P.Bag No. 01 P.O. Jakhini,
Shahanshapur, Varanasi-221305
(Uttar Pradesh)
9454749156, 7080146655
kodandaram75@gmail.com

1319. **Krishna, Hare**
Principal Scientist, ICAR-IIVR, B5/200,
Awadhgarvi, Shivala, Varanasi-221001
7597743328
kishun@rediffmail.com

1320. **Krishna, Ram**
Village+ Post - Sindhora Bazar,
District - Varanasi (Uttar Pradesh)
mbt.r.krishna@gmail.com

1321. **Kumar, Anil**
KVK, Malhana P.O. Banakata Mishra,
Deoria -274506 (Uttar Pradesh)

1322. **Kumar, Anil**
Saidpur Maheri,PO- Kakori,
Lucknow 226101 (Uttar Pradesh)
akkakori@gmail.com

1323. **Kumar, Ashutosh**
N14/27 A-1-K, Ashutosh Nagar
Sarainandan-221010, Varanasi
(Uttar Pradesh)

1324. **Kumar, Dharmendra**
Deptt. of Entemology and Agriclutural
Zoology, Institute of Agricultural Science,
HU,Varanasi-221005 (Uttar Pradesh)

1325. **Kumar, Dinesh**
Reader, Department of Zoology,
BHU, Varanasi-221005 (Uttar Pradesh)

1326. **Kumar, Harit**
S.E.-502, Shstri Nagar,Opp-CBI Academy,
Ghaziabad -201001 (Uttar Pradesh)
harit_26june@live.com

1327. **Kumar, Krishna**
Head, Division of Crop Protection
ICAR- Indian Institute of Pulse Research,
Kanpur-208024 (Uttar Pradesh)
9474211280,
9818740144
krishnaksingh2000@yahoo.co.in
kkpath@gmail.com

1328. **Kumar, Prashant**
SMS (Hort), KVK,
Hamirpur-210505, Uttar Pradesh
7999302570
prashantbhu1984@gmail.com

1329. **Kumar, Rajeev**
Scientist
ICAR-IIVR, Jakhni, Shanshapur,
Varanasi-221305 (Uttar Pradesh)
9871622245
rajeev09150@gmail.com

1330. **Kumar, Rajeev**
IIVR, Jakhni, Shanshapur, Varanasi-221305
(Uttar Pradesh)
rajivpdfs78@gmail.com

1331. **Kumar, Rajesh**
IIVR, P.B.No. 01, P.O. Jakhini,
Shahanshapur, Varanasi-221305
(Uttar Pradesh)
rajes74@gmail.com

1332. **Kumar, Sanjay**
Professor
Department of Horticulture,
Babasaheb Bhimrao Ambedkar University,
Lucknow-2226025 (U. P.)
9453019255
sanjay123bhu@gmail.com

1333. **Kumar, Sanjeet**
Professor, GPB, ANDUAT, Kumargang,
Ayodhya, UP
9934874800
sanjeetk1@gmail.com

1334. **Kumar, Sanjeev**
Senior Scientist (Biotechnology)
IISR, Lucknow (Uttar Pradesh)
sanjeeviivr@gmail.com

1335. **Kumar, Sanjeev**
H.N. 8, Mayur Residency
Picnik spot Road, Faridi Nagar
Post: CIMAP, Lucknow-226015
(Uttar Pradesh)
9415195278
sanjeevupcar@gmail.com

1336. **Kumar, Shailendra**
Department of Vegetable Science
NDUAT, Faizabad-224229 (Uttar Pradesh)

1337. **Kumar, Sunil**
Assistant Professor
BUAT, Banda, UP
9793341149
sunil39359@gmail.com

1338. **Kumar, Vikas**
House Number- 2/288, Near Dev Mandir,
Teachers Colony, Dhampur, Bijnor, Uttar
Pradesh- 246761
9457469282
vs1744@gmail.com

1339. **Kumar, Vikas**
SRF, IVRI, Izatnagar, Bareilly
House no. -5/189, Teachers Colony,
Dhampur, Dist-Bijnor-246761
(Uttar Pradesh)

1340. **Kumar, Yodesh**
Ph.D. Scholar, Vill & Post- Makhdoom
Saray, Tanda, Ambedkar Nagar, UP
yp99084@gmail.com

1341. **Kumari, Anuradha Rajan**
K.V.K. (IIVR) Malhana, P.O. Bankata Mishra ,
Dist- Deoria (Uttar Pradesh)
kvkdeoria98@gmail.com

1342. **Kumari, Nitu**
D/O Shri Vikrama Singh
Vikas Nagar (Behind Shiva Mandir)
Middhi, Ballia-277 001 (Uttar Pradesh)

1343. **Kumari, Shweta**
Scientist, ICAR-IIVR, P.B. No.01, P.O. Jakhani
(Shahanshahpur), Varanasi-221 305 (Uttar
Pradesh)
7631452217
sweta.aau@gmail.com

1344. **Kushwaha, Ramji**
M/s Sodhai Ram & Sons, Vidyapeeth Road,
Varanasi-221002 (Uttar Pradesh)

1345. **Mahesha, B.**
Scientist (Plant Pathology), IIVR
Post bag No. 01, PO Jakhini,
Shahanshapur, Varanasi-221 305
(Uttar Pradesh)
maheshpathology@gmail.com

1346. **Majumdar Sujan**
Scientist, ICAR-IIVR, Jakhni, Shanshapur,
Varanasi-221305 (Uttar Pradesh)
9643843410
sujaniari@gmail.com

1347. **Manimurgan, C.**
Scientist, Division of Crop Improvement, ICAR-IIVR, P.B.No. 01, P.O. Jakhini, Shahanshapur, Varanasi-221305 (Uttar Pradesh)
7705980219
manimuruganc@gmail.com

1348. **Manjunath M.**
Scientist, Div. of Crop Protection, IIVR, P.B.No. 01, P.O. Jakhini, Shahanshapur, Varanasi-221305 (Uttar Pradesh)
manjumbl@gmail.com

1349. **Maurya, A. N.**
66 Saket Nagar, Lanka, Varanasi-221005 (Uttar Pradesh)

1350. **Maurya, Ashish Kumar**
Saidanpur (Muradganj), Distt. Jaunpur-222001 (Uttar Pradesh)
akmaurya7891@gmail.com

1351. **Maurya, Brijesh Kumar**
Research Scholar, Department of Vegetable Science, CSAUA&T, Kanpur, Uttar Pradesh
9807369236
bkmaurya91@gmail.com

1352. **Maurya, D. M.**
Chairman, Wonder group of Companies Amoniganj, Oposite Water Tower, Faizabad, (Uttar Pradesh)

1353. **Maurya, Sandeep Kumar**
Village-Dhramdaspur, Post-Swami Narayan Chappiya, Dist- Gonda, U.P.271305
7376007364
sandeephorti78@gmail.com

1354. **Maurya, Sudarshan**
Principal Scientist, ICAR-IIVR, Varanasi
8797188602
maurya_sd@rediffmail.com

1355. **Maurya, V. K.**
M/s Ram Prasad Seed Farm, Krishak Sewa Mandi, Pagambarpur Sarnath Road,Varanasi-221007 (Uttar Pradesh)

1356. **Meena, Bharat Raj**
Scientist, ICAR-IIVR,Varanasi-221305 (Uttar Pradesh)
7036082897
bharat.meena3@icar.gov.in

1357. **Mishra, D. P.**
Assistant Professor
Department of Vegetable Science, College of Horticulture & Foresty, NDUAT, Faizabad-224229 (Uttar Pradesh)

1358. **Mishra, Gaurav**
Ph.D. Scholar
Sultanpur, UP
8840445277
mishragaurav2002@gmail.com

1359. **Mishra, Lokesh Kumar**
ICAR-IIVR, Varanasi, UP
7784973517
lokeshmishra735@gmail.com

1360. **Mishra, Pallavi**
C-23/80, Kabeer Chaura, Varanasi- 221001 (Uttar Pradesh)
pallavimishra23@gmail.com

1361. **Mishra, Sarvesh Kumar**
ICAR-IIVR, Post Bag no. 01; P. O. Jakhani (Shahanshapur), Varanasi - 221 305 (Uttar Pradesh)
9335474923
sarveshmishra73@gmail.com

1362. **Mishra, Shailesh Kr.**
C-63-C, Rajat Vihar, Sector-62, NOIDA, Distt. Gautam Budha Nagar-201307 (Uttar Pradesh)
shaileshmishra9@yahoo.co.in

1363. **Mishra, Upama**
c/o Dr. R.P. Mishra,
Infront of New Star Public School, Shusuvahia, Varanasi (Uttar Pradesh)
upama.mishra@gmail.com

1364. **Moharana, Durga Prasad**
Research Scholar, Department of Horticulture, Institute of Agricultural Sciences, BHU, Varanasi-221 005 (Uttar Pradesh)
7704094493
dpmhort03@gmail.com

1365. **Nagendran, Krishanan**
Scientist, ICAR-IIVR, PB.01,
Jhakhani, Shahanshapur, Varanasi-221305 (Uttar Pradesh)
krishnagendra@gmail.com

1366. **Nakul Gupta**
Scientist, ICAR-IIVR,Varanasi-221305 (Uttar Pradesh)
9540717482
nakulgupta1988@gmail.com

1367. **Nath, Paras**
Vibhuti Enclave, Flat No. 11, Brij Enclave Colony, Sunderpur, BHU, Varanasi - 221 005, Uttar Pradesh, India
9616213779
pnathbhu@gmail.com

1368. **Nath, Vishwa**
IIVR, Post Bag no. 01; P. O. Jakhani (Shahanshapur), Varanasi - 221 305 (Uttar Pradesh)
vishwanathbhargava@gmail.com

1369. **Pal, Akhilesh Kumar**
Department of Horticulture,
Institute of Agricultural Sciences,
BHU, Varanasi- 221005(Uttar Pradesh)
akpjc2005@gmail.com

1370. **Pal, Govind**
Principal Scientist, ICAR-IIVR, Jakhani (Shahanshapur), Varanasi - 221 305 (Uttar Pradesh)
9473821374
drpal1975@gmail.com

1371. **Pandey, Akhilesh Kumar**
SRF, ICAR-IIVR, Post Bag No. 01; P. O. Jakhani (Shahanshapur), Varanasi - 221 305 (Uttar Pradesh)
akpandey008@gmail.com

1372. **Pandey, B. N.**
M/s Pandey Beej Bhandar, Khandhari Bazar, Faizabad-224001 (Uttar Pradesh)

1373. **Pandey, Jyoti**
C/o Dr. P.C. Pandey Lecturer in Appliced Physics, IT BHU, Varanasi-221005 (Uttar Pradesh)
pandeyjyoti123@gmail.com

1374. **Pandey, K. K.**
ICAR- IIVR, P.Bag No. 01 P.O. Jakhini, Shahanshapur, Varanasi-221305 (Uttar Pradesh)
8004556384
kkpiivr@gmail.com

1375. **Pandey, Maneesh**
Vill- Narayanpur, Po- Jasapara, City-Sultanpur-228119 (Uttar Pradesh)
9198802042
maneeshpandey9219@gmail.com

1376. **Pandey, Manoj Kumar**
Krishi Vigyan Kendra, ICAR-IIVR
Bejwan, Bhadohi, U P, 221 301
9473667589
mkp_bxr@yahoo.co.in

1377. **Pandey, P. K.**
Ex- Principal Scientist
IIVR, P.B.No. 01, P.O. Jakhini,
Shahanshapur, Varanasi-221305
(Uttar Pradesh)

1378. **Pandey, Pratyksh**
Reseach Scholar, Vill. Devrai Kala, Post-
Indaurabagh, BKT Lucknow, UP-226202
7379167304/ 7007642743
pratykshpandey99@gmail.com

1379. **Pandey, Rakesh**
N 8/248 F-2-B, Newada Sunderpur,
Varanasi (Uttar Pradesh)
pandeyent@gmail.com

1380. **Pandey, S. K.**
78, Marutipuram, Faizabad Road,
Opposite Lekhraj Khazana, Lucknow
226016
9695162741
write2skpandey@gmail.com

1381. **Pandey, Shashi**
Assit. Professor, Department of Botany,
Faculty of Science, BHU, Varanasi-221005
(Uttar Pradesh)

1382. **Pandey, Shravan Kumar**
Assistant Regional Director,
Indira Gandhi National Open University
IGNOU Regional Centre Varanasi
Gandhi Bhawan,BHU Varanasi 221005
9431454667
skrpandey@ignou.ac.in

1383. **Pandey, Siddhant Deo**
IIVR, P.B.No. 01, P.O. Jakhini,
Shahanshapur, Varanasi-221305
(Uttar Pradesh)
siddhant.iivr@gmail.com

1384. **Pandey, Sudhakar**
IIVR, P.B.No. 01, P.O. Jakhini,
Shahanshapur,Varanasi-221305
(Uttar Pradesh)
sudhakariivr@gmail.com

1385. **Parth**
Research Scholar, P.G.College (Mirzapur)
Ghazipur, UP
9795636507
singhparth275204@gmail.com

1386. **Patel, Vikas**
Vill. Maharajpur,
Post Raghupur, Varanasi-221403
9795482677
vikaspatel11122@gmail.com

1387. **Patel, Yogesh Chandra**
Government Degree College, Jakkhini,
Varanasi- 231305
8417948266
ycpatel000@gmail.com

1388. **Pathak, S. P.**
Ex- Professor
Department of Vegetable Science,
NDUA&T, Faizabad-224229
(Uttar Pradesh)

1389. **Prasad, Indivar**
Scientist, Crop Improvement Div. of Crop
Improvement, ICAR-IIVR, Post Bag no. 01;
P. O. Jakhani (Shahanshapur), Varanasi -
221 305 (Uttar Pradesh)
9712173082
indivar234@gmail.com

1390. **Prasad, R.N.**
Principal Scientits (Retd.), Division of Crop Production, IIVR, Jakhni, Shanshapur Varanasi-221305 (Uttar Pradesh)
9455387129
rnprasad_zcu@yahoo.co.in

1391. **Prasad, Ravindra**
Department of Genetics and Plant Breeding, Institute of Agriculture science, BHU, Varanasi-221005 (Uttar Pradesh)
rprasadbhugpb@gmail.com

1392. **Prasad, Surendra**
Dept of Entomology and Ag. Zology IASc, BHU Varanasi- 221 005 (Uttar Pradesh)

1393. **Prasad, Vipin Mashih**
Professor & Head,
Deptt. of Horticulture, SHUATS,
Allahabad-211007 (Uttar Pradesh)
9415702407
vipinprasad93@yahoo.com

1394. **Prasanna H.C.**
Principal Scientist, ICAR-IIVR, P.B. No.01, P.O. Jakhini (Shahanshahpur), Varanasi-221 305 (Uttar Pradesh)
9455178097
prasanahc@yahoo.com

1395. **Pratap, Adinath Divekar**
Scientist, Division of Crop Protection, ICAR-IIVR,Varanasi-221305 (Uttar Pradesh)
9935812321
pratapento@gmail.com

1396. **Qadri, S. M. H**
Central Silk Board, Railway Road, Lucknow (Uttar Pradesh)

1397. **Raghuvanshi, Manish**
S/O Dr. Ganesh Singh S-24/3-A-1, Plot No.– 21 Hans Nagar, Taktakpur Orderly Bazar, Varanasi-221002 (Uttar Pradesh)

1398. **Rai, A. B.**
Flat no. 1022, Block-B, Lion Enclave, Newada, Sunderpur, Varanasi-221005, U.P.
09415483087
abraiiivr@gmail.com

1399. **Rai, Ajay Kumar**
SMS, KVK Sargatia P.O. Seorahi – 274 406, Distt- Kushi Nagar (Uttar Pradesh)
raiak.pers@gmail.com
kvkkushinagar@gmail.com

1400. **Rai, Ajeet Kumar**
N- 9/90 – 1 A, Sant Gopal Nagar, Badi Patiya, Varanasi-221009 (Uttar Pradesh)
jpraiajeet@gmail.com

1401. **Rai, Ashok**
SMS (Agriculture Extension) KVK, P.O. Sargatia-274406 Distt- Kushinagar (Uttar Pradesh)
ashokraibhu@gmail.com

1402. **Rai, Ashutosh**
C/O Dr. Major Singh
IIVR, Jakhini, Shahanshahpur, Varanasi-221305 (Uttar Pradesh)
ashutoshraiiivr@gmail.com

1403. **Rai, Avinash Chandra**
C 33/208GH-1, Chadua Chittupur, Hari Nagar Colony, Varanasi (Uttar Pradesh)
acr_itrc@hotmail.com

1404. **Rai, Brajesh**
Vegetable Research Station, Kalyanpur, Kanpur (Uttar Pradesh)

1405. **Rai, Govind Kumar**
S/o Shri Harkesh Rai, ICAR-IIVR, P.B.No. 01, P.O. Jakhini, Shahanshapur, Varanasi-221305 (Uttar Pradesh)
govindrai25@yahoo.in

1406. **Rai, Krishna Kumar**
C- 33/65- 3C , Narendra Dev Nagar, Chandua Chittupur, Sigra, Varanasi (Uttar Pradesh)
raikrishna16@gmail.com

1407. **Rai, Mangala**
Kalindi Kunj,N-8/180 A-B, Ganesh Dham Colony, Newada, PO-Sunderpur, Varanasi-221005 (Uttar Pradesh)
mnglrai@gmail.com

1408. **Rai, Mathura**
1/36 Rashmi khand Sharda Nagar Lucknow-226010 (Uttar Pradesh)
mathura.rai@gmail.com

1409. **Rai, N.**
Principal Scientist (Plant Breeding) Crop Improvement Division, IIVR, P. B. No. 01, P. O. Jakhini, (Shahanshahpur), Varanasi-221305 (Uttar Pradesh)
09450786970
nrai1964@gmail.com

1410. **Rai, N. K.**
Ashok Sansthan, Kundesar Ghazipur-233234 (Uttar Pradesh)

1411. **Rai, Neha Prakash**
IIVR, P.B.No. 01, P.O. Jakhini, Shahanshapur,Varanasi-221305 (Uttar Pradesh)
nehaprai21@yahoo.in

1412. **Rai, Prashant Kumar**
Asst. Professor, Deptt. Of Genetic & Plant Breeding, Prayagraj, UP-211007
9044910701
prashant.rai81@gmail.com

1413. **Rai, Rakesh Kumar**
Plant Pathology Division of Crop Protection, IIVR, Jakhni, Shanshapur, Varanasi-221305 (Uttar Pradesh)
inform2micro@gmail.com
rakesh_appmicro@rediffmail.com

1414. **Rai, Samerjeet**
Ex- Principal Scientist, Division of Entonology), IIVR, P.B.No. 01, P.O. Jakhini, Shahanshapur, Varanasi-221305 (Uttar Pradesh)

1415. **Rai, Triloki Nath**
Krishi Vigyan Kendra (ICAR-CSSRI-RRS)-2, Jaitpur, Barahi, Sanila, Hardoi, UP-241203
6390225077 7991343345
tnrai_78@rediffmail.com

1416. **Raju, S. V. S.**
Department of Entomology
Institute of Agricultural Sciences, BHU, Varanasi-221 005 (Uttar Pradesh)

1417. **Ram, Hari Har**
D1-903, Akash Enclave, Vrindavan Yojna, Sector-6A, Telibagh, Lucknow-UP-226029
9415443806
hhram13@yahoo.co.in

1418. **Ram, Kailash**
Assistant Professor- Ag. Botany Govt. Degree College, Jakhini Varanasi-221 305 (Uttar Pradesh)
9452569966
drkailashgdc2012@gmail.com

1419. **Ram, R. B.**
Professor, Department of Horticulture School of Agricultural Sciences and Technology (SAST), Babasaheb Bhimrao Ambedkar University, Vidya Vihar, Rae Bareli Road, Lucknow-226025, U.P.
9415790511, 9559078529
rbram@rediffmail.com

1420. **Ram, Sadhu**
M/s Vinayak Beej Bhandar, Subji Mandi, Kanpur (Uttar Pradesh)

1421. **Rani A.T.**
Scientist, Div. of Crop Protection, ICAR-IIVR, Varanasi-221305
9035933683
raniatgowda@gmail.com

1422. **Rani, Vijaya**
Scientist, ICAR-IIVR, Varanasi
8789172380
ranivijaya78@gmail.com

1423. **Reddy, Balireddy Rajashekhar**
Scientist
IIVR, Post bag No. 01, PO Jakhini, Shahanshapur,Varanasi-221 305 (Uttar Pradesh)
rajasekharhortico@gmail.com

1424. **Reddy, YS**
Scientist, IIVR, Post bag No. 01, PO Jakhini, Shahanshapur,Varanasi-221 305 (Uttar Pradesh)
7376635332
yerasusureshreddy@gmail.com

1425. **Roy, Shubhadeep**
IIVR, Jakhini Sahansahpur, Varanasi -221305 (Uttar Pradesh)
8853229608
shubhadeepiari@gmail.com

1426. **Sagar, Vidya**
Division of crop improvement, ICAR- IIVR, Varanasi, UP- 221305
9868663064
vidya.sagarkaushal@gmail.com

1427. **Sharma, Bhavisha**
Room No. 36, Working Women Hostel, Opposite Nariya Gate, BHU, Varanasi, U.P.-221005
9415141154
bhavisha.sharma@gmail.com

1428. **Sharma, Binit Kumar**
Plant Pathology, Division of Crop Protection, IIVR, Jakhni, Shanshapur, Varanasi-221305 (Uttar Pradesh)
bineetiivr@gmail.com

1429. **Sharma, K. P.**
Deptt. of Horticulture, Govt. of Degree College, Jakhaini, Varanasi-221305 (Uttar Pradesh)

1430. **Sharma, S.**
Central Institute for Subtropical Horticulture, Rehmenkhera, P.O. Kakori, Lucknow (Uttar Pradesh)

1431. **Sharma, Swati**
Scientist, ICAR- Indian Institute of Vegetable Research, Varanasi, U.P.
7091162218
swtsharma92@gmail.com

1432. **Shekhar, Raj**
Behind Akanksha Public School,
Bharatpuram, Colony, Karmanvir,
Susuwahi, Varanasi-221005
(Uttar Pradesh)

1433. **Shukla, Anjali**
IIVR, Jakhni, Shanshapur, Varanasi-221305
(Uttar Pradesh)

1434. **Shukla, Deepti**
C-348, Rajajipuram, Lucknow
(Uttar Pradesh)

1435. **Shukla, I. N.**
Department of Vegetable Science
Chandra Sekhar Azad University of
Agriculture &Technology, Kalyanpur,
Kanpur-24 (Uttar Pradesh)
9450340245

1436. **Shyamal, M. M.**
Ex- Professor & Head, Department of
Horticulture, Institute of Agril. Sciences,
BHU, Varanasi-221005 (Uttar Pradesh)
syamalmm@rediffmail.com

1437. **Singh, Achuit Kumar**
Sr. Scientist, ICAR-IIVR, Varanasi -221305
(Uttar Pradesh)
9415540595
achuits@gmail.com

1438. **Singh, Ajeet**
Professor (Vegetable Science), Deptt.
of Vegetable Science, College of
Horticulture, BUAT, Banda-210001, U.P.
7974612126
ajeet_1969@yahoo.co.in

1439. **Singh, Ajit Pratap**
IIVR, P.B.No. 01, P.O. Jakhini,
Shahanshapur, Varanasi-221305 (Uttar
Pradesh)
apsinghent@gmail.com

1440. **Singh, Amarpal**
Department of Vegetable Science,
ANDUAT, Kumarganj, Faizabad-224229
(Uttar Pradesh)

1441. **Singh, Amit Kumar**
Gautam Nagar Colony, Lane No-3,
Susuwahi, Varanasi (Uttar Pradesh)
singh529@gmail.com

1442. **Singh, Anand Kumar**
Professor, Department of Horticulture,
Institute of Agricultural Sciences, BHU,
Varanasi- 221 005 (Uttar Pradesh)
daks29@rediffmail.com

1443. **Singh, Anil Kumar**
SH.11/30-P-5 Maa Gyatridham Colony
Chatripur, Holapur Road, Shivpur
Varanasi-221003 (Uttar Pradesh)
anil.singh@eastwestseed.com

1444. **Singh, Anil Kumar**
Assistant Professor, Department of
Genetics & Plant Breeding, Instt. Agric.
Sci., B.H.U., Varanasi-221005
9451963365
aksingh25@gmail.com

1445. **Singh, Anil Kumar**
Technical Assistant,
State Agriculture Department, Chandauli,
UP
7275802237
anilkrsingh126@gmail.com

1446. **Singh, Avadh Narain**
S/O Shri Lalit Singh
Vill. & P.O. Pidakhir, Distt. Mirzapur
(Uttar Pradesh)

1447. **Singh, B.**
House no. 132, Om Nagar, Chitaipur, BHU
Panch Koshi Road, Sunderpur, Varanasi–
221005 (Uttar Pradesh)
8004924520, 9450653946
bsinghiivr@gmail.com

1448. **Singh, B. B.**
18/529, Indira Nagar, Lucknow-226016
(Uttar Pradesh)

1449. **Singh, B. N.**
Department of Vegetable Science,
NDUAT, Faizabad-224229 (Uttar Pradesh)

1450. **Singh, B. P**
4/300, Vivek Khand, Gomti Nagar
Lucknow-226010 (Uttar Pradesh)
skraj2@rediffmail.com

1451. **Singh, Bijendra**
Chandra Sekhar Azad University &
Techology Kalyanpur, Kanpur-208024
(Uttar Pradesh)

1452. **Singh, Binod Kumar**
Division of Crop Improvement
IIVR, Jakhni, Shanshapur, Varanasi-221305
(Uttar Pradesh)
8765302392
bksinghkushinagar@yahoo.co.in

1453. **Singh, Binod Kumar**
Department of Horticulture,
Institute of Agricultural Scinces, BHU,
Varanasi-221005 (Uttar Pradesh)
09415449216
dbks30@rediffmail.com

1454. **Singh, Brij Mohan**
S/o Shri Jaggen Prasad Singh
Vill. & Post. Jakhini, Varanasi-221305
(Uttar Pradesh)
singhbm09@gmail.com
brijvaranasi@yahoo.co.in

1455. **Singh, Chandan**
Assistant Professor in Horticulture,
Sharda University, Greater Noida-201304,
UP
9456760742, 9109625474
csrahul126@gmail.com

1456. **Singh, D. K.**
Deptt. of Vegetable Science,
CSAU&T, Kalyanpur, Kanpur-24
(Uttar Pradesh)

1457. **Singh, D. R.**
Lecturer (Horticulture), PG College,
Ghazipur (Uttar Pradesh)
pgcdrsingh@gmail.com

1458. **Singh, D.K.**
Deptt. Of Vegetable Crop Production
IIVR, Jakhini Shahanshahpur,
Varanasi-221305 (Uttar Pradesh)
9936610782
dharmendradksingh@rediffmail.com

1459. **Singh, D.P.**
Ex-ADG (Hort), KAB 501, Superteeh
Residancy, Plot No. 6-A, Sector-5 Vaishali,
Ghaziabad 201010, (Uttar Pradesh)
dpsingh45@yahoo.com

1460. **Singh, Devi**
164, Bai Ka Bagh Allahabad – 211003
(Uttar Pradesh)

1461. **Singh, Dhananjaya Pratap**
ICAR-IIVR, Jakhini Shahanshahpur,
Varanasi-221305 (Uttar Pradesh)
dpsfarm@rediffmail.com, Dhananjaya.
Singh@icar.gov.in

1462. **Singh, Dharmendra Kumar**
Head, Department of Horticulture,
Udai Pratap (Aut.) College, Varanasi
(Uttar Pradesh)
dk.dasp@gmail.com

1463. **Singh, Dhirendra Kumar**
S-24/1-3 B, Mahabir Colony, Ardali Bazar,
Varanasi-221002 (Uttar Pradesh)

1464. **Singh, Ganesh**
Plot No. 27, Hansh Nagar Colony, Mahavir
Mandir Bhojubir, Varanasi
(Uttar Pradesh)

1465. **Singh, H. B.**
Deptt. of Mycology and Plant Pathology
Institute of Agricultural Sciences,
BHU, Varanasi-221 005, (Uttar Pradesh)

1466. **Singh, H. M.**
Ex- Head
Department of Entomology, NDUAT,
Faizabad-224229 (Uttar Pradesh)

1467. **Singh, Hemant Kumar**
Vill-Ballipur, PO-Baddhupur, Distt-
Ghazipur (Uttar Pradesh)
9839147577
hemant9839@gmail.com

1468. **Singh, Himanshu**
Hadisa, Dayalpur, Post-Aswaniya, Lalganj,
Azamgarh, UP
9559926908
77492himanshu@gmail.com

1469. **Singh, I. S.**
13, Devlok, Vishnupuri Charch Road,
Aliganj, Lucknow-226020 (Uttar Pradesh)

1470. **Singh, J. N.**
Department of Horticulture
Institute of Agril. Sciences, BHU,
Varanasi-221005 (Uttar Pradesh)

1471. **Singh, J. P.**
Allahabad Agril. Institute, Naini, Allahabad
(Uttar Pradesh)

1472. **Singh, J. P.**
Deptt. of Agronomy
Institute of Agricultural Sciences, BHU,
Varanasi-221 005(Uttar Pradesh)

1473. **Singh, Jagdish**
Lane No.-3, Maa laxmi Nagar, Kanchanpur,
P.O. D.L.W, Varanasi-221004 (Uttar
Pradesh)
9415388435
jagdish1959@gmail.com

1474. **Singh, Jai Prakash**
Dept of Horticulture,
Gochar Mahavidhyalay Rampur
Maniharan, Saharanpur-247451 (Uttar
Pradesh)
singhjp2005@yahoo.com

1475. **Singh, Janardan**
C/O Dr. B.P. Singh, 5, Laxmanpuri Colony,
Amaniganj, Faizabad-224001
(Uttar Pradesh)

1476. **Singh, Jitendra**
9/65 Baibhar 'A' Sahara State gamki
puram, Lucknow- 226 002 (Uttar Pradesh)

1477. **Singh, K.P.**
B 27/31 – B1, Durgakund, Varanasi
(Uttar Pradesh)
9415818038
kps.iivr@gmail.com

1478. **Singh, K.P.**
Department of Vegetable Science
CSAUA&T, Kalyanpur, Kanpur -208024
(Uttar Pradesh)

1479. **Singh, Kamala**
C/o Shri Kapildeo Singh, Lecturer,
Amar Vir Inter College, Varanasi
(Uttar Pradesh)

1480. **Singh, Kirti**
38 G, Maruti Nagar, TD College Gate,
Husainabad, Jaunpur 222002, U.P.

1481. **Singh, Kuldeep**
Dept. of Agricultural Entomology, Faculty
of Agriculture, Udai Pratap Autonomous
College, Varanasi- 221002 (Uttar Pradesh)
kuldeepsingh153@gmail.com

1482. **Singh, M. K.**
Department of Agronomy
Institute of Agricultural Sciences
BHU, Varanasi-221005 (Uttar Pradesh)

1483. **Singh, Major**
Project Coordinator
ICAR-IIVR, P.B. 01, P.O. Jakhini,
(Shahanshahpur), Varanasi-221305 (U.P.)
Residence: B-42, Brijenclave, Sunderpur,
Varanasi-221005 (Uttar Pradesh)
9451579735
singhvns@gmail.com

1484. **Singh, Maneesh Kumar**
Vill-Dubakiya, Post-Piyari, Distt-
Varanasi(Uttar Pradesh)

1485. **Singh, Manish Kumar**
Assistant Professor
Department of Vegetable Science,
College of Horticulture, Banda
University of Agriculture & Technology,
Banda-210001, UP
9616386070
manish961638@gmail.com

1486. **Singh, Manoj Kumar**
NARP Crop Research Station, Barabagh,
Ghazipur-233001 (Uttar Pradesh)

1487. **Singh, Mool Chand**
Ex- Reader & Head, Deptt. of SH1/120
B-2A, Narainpur, Shivpur, Varanasi
(Uttar Pradesh)

1488. **Singh, N. K.**
Department of Vegetable Science
NDUAT, Faizabad-224229 (Uttar Pradesh)

1489. **Singh, N. P.**
Vegetable Research Station, Kalyanpur,
C.S.A.U.A.&T., Kanpur-228025
(Uttar Pradesh)
noharprasadsingh@gmail.com

1490. **Singh, Neeraj**
IIVR, P.B.No. 01, P.O. Jakhini,
Shahanshapur, Varanasi-221305
(Uttar Pradesh)
9415993837
neerajatic@gmail.com

1491. **Singh, Neeraj**
Assistant Professor, Dept. of Hort., CH.
Shivnath Singh Shandilya PG College
Machhra Meerut UP 250106
6395570325
neerajsingh9838@gmail.com

1492. **Singh, P. K.**
Dean, College of Horticulture
NDUAT, Faizabad-224229 (Uttar Pradesh)

1493. **Singh, P. M.**
IIVR, P.B.No. 01, P.O. Jakhini,
Shahanshapur, Varanasi-221305
(Uttar Pradesh)
pmsiivr@gmail.com

1494. **Singh, Peeyush Kanti**
P.G. Deptt. of Horticulture, P.G. College,
Gazipur-233001 (Uttar Pradesh)
pksingh_7419@yahoo.com

1495. **Singh, Prabhash Chandra**
N-8/192 A-1 C Pragya Nagar, Sunderpur,
Varanasi-221005 (Uttar Pradesh)
prabhashiivr@gmail.com

1496. **Singh, Pradeep Kumar**
Deptt. of Genetics and Plant Breeding,
NDUAT, Faizabad-224229 (Uttar Pradesh)
pradeepsingh584@gmail.com

1497. **Singh, Praveen Kr**
Vill.-Kakara, P.O. Harpalpur,
Dt. Hardoi-241402 (Uttar Pradesh)
pksingh128@gmail.com

1498. **Singh, Priya**
Bindndki Road Chaudagra, Post-Mauhar,
Distt-Fatehpur, Chaudagra -212665
(Uttar Pradesh)
dilli87@yahoo.com

1499. Singh, Priyanshu
Institute of Agricultural Sciences, Banaras
Hindu University, Varanasi, Uttar Pradesh
221005
7905781878
priyanshu.singh17@bhu.ac.in
singhpriyanshu241@gmail.com

1500. **Singh, R. D.**
Bechu Khan Ka Pura, PO-K.N.I
Distt.- Sultanpur-228118 (Uttar Pradesh)
05362-227957

1501. **Singh, R. N.**
Department of Plant Pathology,
NDUAT, Faizabad-224229 (Uttar Pradesh)

1502. **Singh, R. N.**
Department of Entomology
Institute of Agricultural Sciences
BHU, Varanasi-221 005 (Uttar Pradesh)
singhrnacarology58@gmail.com

1503. **Singh, R. P.**
B5/5, Vinay Khand Gomti Nagar
Lucknow-226010 (Uttar Pradesh)
rpsingh1939@yahoo.co.in

1504. **Singh, R.D.**
Ex- Jt. Director,
Directorate of Hort. & Fruit Utilization, 2,
Sapru Marg, Lucknow-226001
(Uttar Pradesh)

1505. **Singh, Raghwendra**
IIVR, P.B.No. 01, P.O. Jakhini,
Shahanshapur,Varanasi-221305
(Uttar Pradesh)
9425154439
singhraghu75@gmail.com

1506. **Singh, Raja Ram**
Vill. & P.O. Mohuar Kala, Distt. Chandauli
(Uttar Pradesh)

1507. **Singh, Rajaneesh**
Department of Horticulture
Tilak Dhari Post Graduate College
Jaunpur -222002 (Uttar Pradesh)
rajaneeshhort@gmail.com

1508. **Singh, Rajesh**
Professor,
Department of Genetics & Plant Breeding, Institute of Agricultural Sciences, BHU, Varanasi -221005 (Uttar Pradesh)

1509. **Singh, Rajesh Kumar**
Krishi Vigyan Kendra, Indian Institute of Sugarcane Research
PO Dilkusha, Lucknow-226 002 (Uttar Pradesh)
9451914542
rjan_1971@yahoo.co.in

1510. **Singh, Rajesh Kumar**
Professor & Head
Vegetable Science, BUAT, Banda, UP
9881303443
rksbuat@gmail.com

1511. **Singh, Ram Batuk**
Associate Professor,
Department of Horticulture, CSAUA & T, Kanpur-228002 (Uttar Pradesh)

1512. **Singh, Ram Naresh**
Deptt. of Agronomy, Institute of Agricultural Sciences, BHU, Varanasi-221 005 (Uttar Pradesh)

1513. **Singh, Ramesh**
Ex- Senior Scientist
ICAR- IIVR, Varanasi -221305 (Uttar Pradesh)

1514. **Singh, Ramesh**
Department of Plant Pathology
T.D.Post Graduate College, Jaunpur-222002 (Uttar Pradesh)

1515. **Singh, Rameshwar**
IIVR, Jakhini, Shahanshahpur, Varanasi-221305 (Uttar Pradesh)
bisensingh.singh@gmail.com

1516. **Singh, Rekha**
S.M.S., Home Science, N-8/3236, R-11, Ganesh Dham Colony, Sunderpur, Varanasi-221005 (Uttar Pradesh)
rameshiivr@gmail.com
rk.singhveg@gmail.com

1517. **Singh, Rohit Kumar**
Village and Post -Akodha kala , district -Chandauli , UP 232102
9415453013
rohitbhu8338@gmail.com

1518. **Singh, S. B.**
Ex- Professor
Deptt. of Veg. Science, NDUAT, Faizabad-224229 (Uttar Pradesh)

1519. **Singh, S. P.**
Department Of Horticulture
Institute of Agril. Sci., BHU, Varanasi-221005 (Uttar Pradesh)

1520. **Singh, S. S.**
Ex- Professor
Deptt. Of Veg. Science, NDUAT, Faizabad-224229 (Uttar Pradesh)

1521. **Singh, S.N.**
Associate Prof. Hort., Udai Pratap P.G. College, Bhojubir, Varanasi-221003 (Uttar Pradesh)

1522. **Singh, Sabhajeet Prasad**
Reader, KVK Barkacha
Village: Nuwav, P. O. Naipura Varanasi-221005 (Uttar Pradesh)

1523. **Singh, Sanjay**
Village & P.O. Sabua (Tania) Via-Nandganj, Ghazipur-233302 (Uttar Pradesh)

1524. **Singh, Sanjive Kumar**
Spices Breeder/Asstt. Registrar
Department of Vegetable Science, Kalyanpur
C.S.Azad Uni. of Agric. & Tech. Kanpur (U.P.)-208024
9450937817
sanjive.csau@gmail.com

1525. **Singh, Santosh**
Govt. Degree College, Jakhani, Varanasi-221305 (Uttar Pradesh)
santosh_gdc@rediffmail.com

1526. **Singh, Satyendra Pratap**
S-6 Hydrabad Coloney, BHU, Varanasi-221005 (Uttar Pradesh)
spsbhu1@gmail.com

1527. **Singh, Shailendra Bikram**
205 F, Rajgarh Colony Parmantpur, Ruhtta, Jaunpur-222002 (Uttar Pradesh)

1528. **Singh, Shamsher**
SMS (Horticulture)
KVK, Deoria-274506 (Uttar Pradesh)
09452186144
shamshersinghkvk@gmail.com

1529. **Singh, Sharawan Kumar**
Vegetable Research Station, Kalyanpur, Kanpur-228017 (Uttar Pradesh)

1530. **Singh, Shashak Shekhar**
C/O Shri R.P. Singh Near Civil Court 781, Civil Lines-1 Sultanpur 228 001 (Uttar Pradesh)

1531. **Singh, Shishir Kumar**
Deptt of Soil Science & Agricultural Chemistry, Institute of Agricultural Sciences, BHU, Varanasi-221005 (Uttar Pradesh)

1532. **Singh, Shivam Kumar**
ICAR-IIVR, Varanasi, UP
9415427378
shivamkumarsingh319@gmail.com

1533. **Singh, Shri Prakash**
ICAR- Indian Institute of Vegetable Research, Varanasi, UP
8005265066
spsingh080791@gmail.com

1534. **Singh, Siddhartha Kumar**
Principal Scientist
SA 2/398-4K, Premchand Nagar colony, Daulatpur Road, Pandeypur, Varanasi-221002 (Uttar Pradesh)
skscprs@gmail.com

1535. **Singh, Smrita**
D/o Shiv Kumar Singh, N9/37,A-1, Brijenclave Ext., Badi Patiya, Post-Bazardeha, Varanasi-221109 (Uttar Pradesh)
smritasingh23@gmail.com

1536. **Singh, Sudhakar**
T.A. (Horticulture), R.D.S.K.V.K., Avedheshpuram, Kalakanker, Pratapgarh-229408 (Uttar Pradesh)

1537. **Singh, Sudhir**
Division of Veg. Production
IIVR, P.B.No. 01, P.O. Jakhini, Shahanshapur, Varanasi-221305 (Uttar Pradesh)
9415686969
sudhiriivr@gmail.com

1538. **Singh, T.**
Ex – Professor, Deptt. of Veg. Science,
NDUA&T, Faizabad-224229
(Uttar Pradesh)

1539. **Singh, Umesh**
Vill+Post-Amahit, Distt. Jaunpur-222142
(Uttar Pradesh)
09450533497
umeshsingh.gpb2@gmail.com

1540. **Singh, V.K.**
Division of Plant Pathology
BUAT, Banda, 210001, UP
9454197360
virendra_singh16@yahoo.com

1541. **Singh, Vaibhav**
Vill. Brahpar bhojurai, P.O- Mangari, Distt.
Ghazipur-233307 (Uttar Pradesh)
vaibhavsinghbhu@gmail.com

1542. **Singh, Vijay Bahadur**
Village- Akauni, P.O. Singhpur,
Distt. Balia-277503 (U.P.)
09436018409
vbs_horti04@rediffmail.com

1543. **Singh, Vijay Kumar**
Vill-Darekhoo, PO-Jaqgatpur, Distt-
Varanasi -221302 (Uttar Pradesh)
vijayverma2011hort@gmail.com

1544. **Singh, Vikas**
Vill. Madhuban, PO, Malikpura, Distt.
Ghazipur -233310 (Uttar Pradesh)
9436839273
vikaschf@gmail.com

1545. **Singh, Vinay Kumar**
Center For Bioinformatics, School of
Biotechnology, BHU-Varanasi -221005
(Uttar Pradesh)
vinaysingh@bhu.ac.in

1546. **Singh, Vinay Pratap**
S/O Janardan Singh, Shiv Nagar Colony,
Chandmani,P.O.- Lamahi, Varanasi-221007
(Uttar Pradesh)
drvpsingh10@gmail.com

1547. **Singh, Vineeta**
Deptt. of Mycology & Plant Pathology,
IMS-BHU, Varanasi-221005 (Uttar Pradesh)
vineetabhu@gmail.com

1548. **Singh, Vinod Kumar**
Raj Rajeshewari Nagar Colony, Gilat Bazar
, Varanasi-221003 (Uttar Pradesh)

1549. **Singh, Vivek Kumar**
Research Scholar,
Deptt. of Horticulture, SHUATS,
Allahabad-211007 (Uttar Pradesh)
9140036713
viveksingh88@gmail.com

1550. **Singh, Yajuvendra**
G.Y. Road, opposite Laxmi rice mill,
Khaga, Fatehpur - 212655 (Uttar Pradesh)

1551. **Singh, Yamuna Prasad**
Vill- Tindauli, PO- Birauli Jham, Distt-
Ayodhya-224229 (Uttar Pradesh)
9793733897 9113130286
yamunasingh1947@gmail.com

1552. **Singh, Yogeshwar**
Deptt. of Agronomy, Institute of
Agricultural Sciences, BHU, Varanasi-221
005 (Uttar Pradesh)

1553. **Singh, Ramesh Kumar**
C/o Dr. N. Rai
IIVR, Jakhini Shahanshahpur,
Varanasi-221305 (Uttar Pradesh)
rk.singhveg@gmail.com

1554. **Sinha, Daimand Prakash**
C/o Dr. S.K. Tiwari, ICAR-IIVR, Jakhni
Shanshapur, Varanasi-221305
(Uttar Pradesh)
diamond_sinha@yahoo.com

1555. **Solanki, Ramesh Babu**
Lecturer, Deptt. Of Horticulture,
A.S.(PG) College, Lakhaoti,
Bulandshahar-245407 (Uttar Pradesh)

1556. **Srivastava, Ajit Kumar**
S/O K.K. Srivastava, 259, Lakhanpur
Kanpur-208024 (Uttar Pradesh)
9235745176
ajiticar@gmail.com

1557. **Srivastava, B. K.**
2/75, Vikrant Khand, Gomtinagar,
Lucknow – 226 010 (Uttar Pradesh)

1558. **Srivastava, B. P.**
Vegetable Research Station, Chandra
Sekhar Azad University & Techology,
Kalyanpur, Kanpur-208024 (Uttar Pradesh)

1559. **Srivastava, C. P.**
Department of Genetics & Plant
Breeding, Institute of Agricultural Scinces,
BHU,Varanasi-221005 (Uttar Pradesh)
cpsgenetics@gmail.com

1560. **Srivastava, Jagdamba Prasad**
Former –Professor & Head (Vegetable
Science) & Director (Seed & Farms)
N-345, Narain sadan, Keshavpuram, Avas
Vikas-1, Kalyanpur, Kanpur – 208017
9450342470
srivas.jp02@gmail.com

1561. **Srivastava, Kartikeya**
Department of Genetics and Plant
Breeding, Institute of Agriculture Science,
BHU, Varanasi-221005 (Uttar Pradesh)
karstav@yahoo.com

1562. **Srivastava, Pankaj**
44, New Avas Vikas Colony,
Betiahata South, Gorakhpur-273001
(Uttar Pradesh)

1563. **Srivastava, R.K.**
Department of Vegetable Science
NDUAT, Faizabad-224229 (Uttar Pradesh)

1564. **Srivastava, Rajneesh**
SMS, Horticulture
ICAR-IIVR-KVK, Deoria
9918566808
rajneeshkvk@gmail.com

1565. **Srivastava, Shalini**
K.F.I. Rajghat Besant School, Rajghat
Fort,Varanasi -221001 (Uttar Pradesh)
ssshalinisrivastava15@gmail.com

1566. **Srivastava, Shivani**
C/o Shree Ram Jee Lal, Retd. Principal,
Puregareria, Mondh, Distt: Sant Ravidas
Nagar , Bhadohi-221406 (Uttar Pradesh)
shivanisrivastava07@gmail.com

1567. **Tiwari, Ajay**
Krishi Vigyan Kendra (IIVR)
Malhana, Bankatamishra, Village:
Deoria-274506 (Uttar Pradesh)
ajaytiwari@gmail.com

1568. **Tiwari, Alok Kumar**
Department of Vegetable Science,
NDUAT, Faizabad-224229 (Uttar Pradesh)

1569. **Tiwari, Ashwini Kumar**
Plot No .-40, Near Asha Store,
Mahamanapuri, Kraundi,Varanasi-221005
(Uttar Pradesh)
ashwini.tiwari@gmail.com

1570. **Tiwari, Deepali**
UPCAR, 16 –A.P. Sen Road , Lucknow
(Uttar Pradesh)

1571. **Tiwari, Jagesh Kumar**
Senior Scientist (Horticulture - Vegetable Science), ICAR-Indian Institute of Vegetable Research, Post Bag. 1, Jakhini (Sahanshahpur),Varanasi - 221305, Uttar Pradesh
8629079084
jageshtiwari@gmail.com
jagesh.kumar@icar.gov.in

1572. **Tiwari, Shailesh Kumar**
Scientist, Division of Crop Improvement, IIVR, Post Office Jakhini (Shanhansapur), Varanasi-221305 (Uttar Pradesh)
09473877501
tiwarishailu@gmail.com

1573. **Tiwari, Surendra Kumar**
Vill & Post Kathwara, Distt.
Lucknow-227202 (Uttar Pradesh)

1574. **Tiwari, Vivek**
E433, Ashok Vihar Colony, Phase 1st,
Pahariya, Varanasi- 221007 (Uttar Pradesh)

1575. **Tomar, Saurabh**
HNo.-353, Vill & Post- Fatehpur Putthi,
Bagpat, UP 250645
9760189018
chaudhary.csa@gmail.com

1576. **Tripathi, Atma Nand**
Scientist, ICAR-IIVR, Varanasi-221305
(Uttar Pradesh)
9432341815
antripathi_patho@rediffmail.com

1577. **Tripathi, Swapnila**
Plant Pathology, Division of Crop Protection, IIVR, Jakhni, Shanshapur
Varanasi-221305 (Uttar Pradesh)

1578. **Tripathi, Vagish**
J-5, Brij Enclave, Sunderpur,
Varanasi-221005 (Uttar Pradesh)

1579. **Upadhyay, Brajesh Chandra**
P.R.O. to V.C., U.P. Pt. Deen Dayal Upadhyay Veterinary University, Evam Gou Anusandhan Sansthan, Mathura-281001
(Uttar Pradesh)

1580. **Upadhyay, Dhananjay Kumar**
DUS Unit, IIVR, Post bag No. 01, PO
Jakhini, Shahanshapur , Varanasi-221 305
(Uttar Pradesh)
9532962378
dhananjay.gpb2011@gmail.com

1581. **Vashistha, Yati**
Post Graduate College,
Ghazipur -233001 (Uttar Pradesh)
9415281580
drvashisthayati@gmail.com

1582. **Venkataravanapa, V.**
Scientist, Division of Crop Protection,
ICAR-IIVR, Jakhini, Shahanshapur,
Varanasi-221305 (Uttar Pradesh)
venkatrajani@gmail.com

1583. **Verma, Ajay**
IIVR, PO Bag No. 01, PO Jakhani,
(Shanshahpur), Varanasi-221 305
(Uttar Pradesh)

1584. **Verma, Aniket Kumar**
Gopalpur, Varanasi, U.P.
7786825229/ 7905367844
aniketkumarverma89@gmail.com

1585. **Verma, Dhananjay**
1309, Dharam Marg, Faizabad-224001
(Uttar Pradesh)

1586. **Verma, Mahendra**
M/s Hind Seed Company, Opp. Kotwali,
Faizabad-224001 (Uttar Pradesh)

1587. **Verma, Ratan Chandra**
M/s. Ratan Seed Store, Chandra Satti,
Varanasi-22102 (Uttar Pradesh)

1588. **Verma, Sabita**
NA-3 IFFCO Township Post- Ghiyenagar,
Allahabad, 212404 (Uttar Pradesh)

1589. **Verma, Sanjay Kumar**
Farmer, D 65/46, 2C:1A-Kh-1Gh, Amla
Nagar, Lahartara, Varanasi-221002
(Uttar Pradesh)

1590. **Verma, Suresh Kumar**
N6/28/106, Indira Nagar, Chitaipur,
Varanasi-221005 UP
9536243388
skverma10@yahoo.com

1591. **Yadav, Akhilesh**
IIVR, P.B.No. 01, P.O. Jakhini,
Shahanshapur, Varanasi-221305
(Uttar Pradesh)
9455628908
akhileshgzp@gmail.com

1592. **Yadav, DS**
Ex- Principal Scientist & Head, Crop
Improvement Division, IIVR, Varanasi– 221
305 (Uttar Pradesh)

1593. **Yadav, F.D.**
Plant Pathologist,
Department of Botany, K.S. Saket, P.G.
College Ayodhya, Faizabad-224123
(Uttar Pradesh)

1594. **Yadav, G. C.**
Village –Rassulpur, P.O. –Paliya, Jagmohan
Singh, Distt. – Faizabad-224158
(Uttar Pradesh)

1595. **Yadav, Gulab Chand**
Department of Vegetable Science,
College of Horticulture and Forestry
NDUAT, Faizabad-224229 (Uttar Pradesh)
9450737300
gcy1972@gmail.com

1596. **Yadav, J.P.**
Deptt. of Vegetable Science, NDUAT,
Faizabad-224229 (Uttar Pradesh)

1597. **Yadav, R. B.**
IIVR, P.B.No. 01, P.O. Jakhini,
Shahanshapur, Varanasi-221305
(Uttar Pradesh)
9450039085
raj_yadava@rediffmail.com

1598. **Yadav, Vivek**
Ph.D. Student, H.No. 147, Paclista
Molnapur, P.O. Sachui, U.P. – 276129
9475139990
vivek.yadav94@yahoo.com

Uttarakhand

1599. **Agarwal, Ankur**
Scientist 'F', Defence Institute of BioEnergy
Research (DIBER), DRDO, Goraparao, P.O.
Arjunpur, Haldwani-263139, Uttarakhand
05946232532, 9410347647
ankurdr@rediffmail.com
darl_ankur@rediffmail.com

1600. **Arya, M. C.**
Scientist 'D', Defence Agril. Res. Laboratory, Field Station, Auli, Chamoli, Garhwal Himalaya-246443 (Uttarakhand)
9412962280
mahesh@darl.drdo.in

1601. **Bairagi, S.K.**
C/o Dr. D. K. Singh
Department Vegetable Science, GBPUAT, Pantnagar-263145 (Uttarakhand)

1602. **Bhatia, Gulshan Lal**
Ex- Professor
Department Vegetable Science, GBPUAT, Pantnagar-263145 (Uttarakhand)

1603. **Bhatt, Lalit**
Department Vegetable Science, GBPUAT, Pant Nagar-263145 (Uttarakhand)
drbhattlalit@gmail.com, bhatt_lalit2@rediffmail.com

1604. **Bhatt, Leela**
Student, Department of Genetics & Plant Breeding, GBPUA&T, Pantnagar, Uttarakhand – 263145
8006042169
leelabhatt1992@gmail.com

1605. **Bhatt, Rajendra**
Dept. of Vegetable Science
VCSG UUHF College of Horticulture, Bharsar, Uttarakhand
7300515803
rbpegasus03@gmail.com
rb.vs.gppuat@gmail.com

1606. **Bisht, Bhawana**
H.No.-159, Khari Bazar, Ranikhet, Distt-Almora -263601 (Uttarakhand)
bhawanaranikhet@gmail.com

1607. **Biswas, V. R.**
DARL, Pithoragarh-262501 (Uttarakhand)

1608. **Chaubey, Arun Kumar**
C/o Dr. D. K.Singh
Department Vegetable Science, GBPUAT, Pantnagar-263145 (Uttarakhand)

1609. **Dubey, S.D.**
Khatyari Top, Vivekanand Puri
Almora-263601 (Uttarakhand)

1610. **Goel, Prashant**
Director (Research and Development)
Indigo Seeds Private Limited
Address: V/1352, TA Colony, Pantnagar, U.S.Nagar, Uttrakhand- 263145
8218290063, 9410298299
prashantgpb@gmail.com

1611. **Hedau, Nirmal Kumar**
Scientist (Veg. Sci.), Division of Crop Improvement, VPKAS, Almora -263601 (Uttrakhand)
9412017146
hedaunirmal_2003@yahoo.co.in
nirmal.hedau@icar.gov.in

1612. **Jaiswal, H. R.**
Department Vegetable Science, GBPUAT, Pantnagar-263145 (Uttarakhand)

1613. **Joshi, Aaradhana**
Department Vegetable Science, GBPUAT, Pantnagar-263145 (Uttarakhand)

1614. **Khairiya, Priyanka**
Ph.D. Student, Gopal Nagar, PO: Anand Nagar, Nainital, Ramnagar-244716, Uttarakhand
9536518839
priyankakhairiya@gmail.com

1615. **Kumar, Narendra**
Department Vegetable Science,
GBPUAT, Pantnagar-263145 (Uttarakhand)

1616. **Kumar, Narendra**
Defence Agril. Res. Lab., Post Box No. 40,
Pithoragarh-262501 (Uttarakhand)

1617. **Kushwaha, M. L.**
Department Vegetable Science,
GBPUAT, Pantnagar-263145
(Uttarakhand)

1618. **Lavlesh**
Ph.D Student, Department of Vegetable
Science, GBPUA&T, Pantnagar,
Uttarakhand – 263145
9410335090
lavleshgbpuat@gmail.com

1619. **Maurya, Suresh Kumar**
Department of Vegetable Science,
GBPUAT, Pantnagar-263145 (Uttarakhand)
drskm23@gmail.com

1620. **Mishra, Akhilesh Chandra**
Associate Professor, Department
of Vegetable Science, Uttarakhand
University of Horticulture & Forestry,
Hill Campus, Ranichauri, Tehri-
Garhwal-249199 (Uttarakhand)
acm24680@gmail.com

1621. **Mishra, Vibha**
L.I.G 457, Avas Vikas Rudrapur,
Distt-Udham Singh Nagar- 263153
(Uttarakhand)
vibha29mishra@gmail.com

1622. **Neetu**
Department of Horticulture, GBPUAT,
Pantnagar-263145 (Uttarakhand)
8004215156
nitubhu2009@gmail.com

1623. **Panchbhaiya, Ankit**
Ph.D. Scholar, Department of Vegetable
Science, College of Agriculture GBPUAT,
Pantnagar- 263145, Uttarakhand
9568337980
anki38423@gmail.com

1624. **Pandey, Vanadana**
Post Bag No. 06 DIBER (DRDO)
Pithoragarh-262501 (Uttarakhand)
9456593333
vpandeybeenu@rediffmail.com

1625. **Pooja**
Ph.D. Scholar, Department of Vegetable
Science, GBPAUT, Pantnagar, 263145, U.S.
Nagar, Uttarakhand
8954263179
poojaasya53@gmail.com

1626. **Prakash, Ved**
VPKAS (ICAR), Almora-263601
(Uttarakhand)

1627. **Punetha, Shailaja**
D/o Mr. R.P. Punetha,
Near S.D. M. Court Meena Bazar,
Lohaghat, Champawat-262524,
(Uttarakhand)
shailupunetha@gmail.com

1628. **Raghav, Manoj**
Professor & Head
Department Vegetable Science, GBPUAT,
Pantnagar-263145 (Uttarakhand)
raghav1963@yahoo.co.in

1629. **Raturi, Harish Chandra**
State Consultant (Horticulture - Vegetable Crops), Department of Horticulture and Food Processing, Uttarakhand
Govt. Garden, Circuit House, Dehradun, Uttarakhand- 248003
Residence:
Mukteshwari Bhawan, # 15, 56/42, Mitralok Colony, IIIrd, Balupur Road, Dehradun, Pin code – 248001, Uttarakhand
9410198698
raturi15@gmail.com

1630. **Sachan, V. K.**
Programme Coordinator,
Krishi Vigyan Kendra, Chinyalisaur– 249 196 Uttarkashi (Uttarakhand)
sachanvk@sify.com

1631. **Samant, Anuradha**
C/o Shri Sopan Singh Negi,
CMT Colony Dehniya, P.P.-Manpur West, Haldwani-263139 (Uttarakhand)
anuranuradhasamant3@gmail.com

1632. **Sharma, Ashok Kumar**
Professor and Head KVK Dhakrani PO Dhakrani Distt Dehradun Uttarakhand 248142.
8475002277
directoraksharma@gmail.com

1633. **Singh, Anita**
Department Vegetable Science, GBPUAT, Pantnagar-263145 (Uttarakhand)
anitasingh79@rediffmail.com

1634. **Singh, Dinesh Kumar**
Professor, Department of Vegetable Science, GBPUAT, Pantnagar-263145 (Uttarakhand)
09412931556
dks1233@gmail.com,
dks1233@rediffmail.com

1635. **Singh, J. P.**
Director of Research, GBPUAT, Pantnagar, US Nagar- 263145 (Uttarakhand)
I/3/I, Phoolbagh, GBPUAT,
Pantnagar-263145 (Uttarakhand)
05944233099, 09412121097
j.gautam56@yahoo.com

1636. **Singh, M. P.**
Ex- Professor
Department Vegetable Science, GBPUAT, Pantnagar-263145 (Uttarakhand)

1637. **Singh, Narendra**
Field Research laboratory,
DRDO, C/o 14 Crops, (Uttrankhand)

1638. **Singh, R.C.**
Defence Agril. Res. Lab.,
Post Box No. 40, Pithoragarh-262501 (Uttarakhand)

1639. **Singh, R.P.**
Consultant, Horticulture for Kumaoon Development, Kusumkhera, P.O. Haripur Nayak, Haldwani-263139 (Uttarakhand)

1640. **Singh, Rajio**
DARL (Panda Farm),
Pithoragarh-262501 (Uttarakhand)

1641. **Singh, Ran Vir**
Ex- Professor & Head
Department Vegetable Science, GBPUAT, Pantnagar-263145 (Uttarakhand)

1642. **Singh, S.S.**
Department of Botany,
H.N.B. Garhwal University,
Tehri Campus, Tehri-249199 (Uttarakhand)

1643. **Singh, Shiva Shantanu**
Prof. (Entomology) and Officer In-charge,
GBPUAT, KVK, Matela (Kosi) District,
Almora Uttrakhand 263643
9761969696
sssindia02@gmail.com

1644. **Singh, Y. V.**
Professor, Department Vegetable Science,
GBPUAT, Pantnagar-263145 (Uttarakhand)
yv.singh@yahoo.com

1645. **Verma, Alka**
JRO, Deptt. of Vegetable Science, College
of Agriculture, GBPUAT, Pantnagar-263145
(Uttarakhand)
alkadvs@gmail.com

1646. **Yadav, Sandeep**
Ph.D. Scholar, Department of Vegetable
Science, College of Agriculture GBPUAT,
Pantnagar- 263145, Uttarakhand
8317015135
rtsandy89@gmail.com

West Bengal

1647. **Acharya, Pinaki**
Uttarayan Apartment, Flat No. 2C,
Gitanjali Park, P.O. -Boral, Distt. - South 24
Pargana, Kolkatta-700154 (West Bengal)
9830576299
pinakiacharyya@yahoo.co.in

1648. **Bairagi, Sanjay**
Assistant Professor, College of Agriculture,
Extended Campus of BCKV, Susunia,
Bankura, PIN-722132 (W.B.)
7980960428
snbdumdum@gmail.com

1649. **Banerjee, M. K.**
267, GARIA PLACE (PRANTICA), FLAT NO:
3E, BLOCK: A, ADYASHAKTI APARTMENT,
KOLKATA- 700084
8583942111
09416345342
mkbanerjee15@yahoo.in

1650. **Basfore, Sibnath**
Assistant Profersor
UBKV, Faculty of Horticulture-736165
(West Bengal)
9641319674
shibnathbckv@gmail.com

1651. **Basu, A.K.**
B-2/442, Kalyani, Nadia-741235
(West Bengal)
9433512268
asitkumarbasu@gmail.com

1652. **Bhattacharya, Indrabrata**
Department of Vegetable Crops
BCKV, Mohanpur, Nadia-741252 (West
Bengal)
9433207717
indrabratabhattacharya@gmail.com

1653. **Chakraborty, Snehasis**
Rathindra Palli,
P.O. Birbhum-731236 (West Bengal)
9474766878
snehasish.chakravorty@gmail.com

1654. **Chakravarty, A.K.**
19 C, Justice M N Bose Lane, Masterpara,
Konnagar-712235 (West Bengal)

1655. **Chatterjee, B.K.**
18, Justice M.N. Bose Lane, Masterpara,
P.O. Konnagar, Hooghly-712235
(West Bengal)

1656. **Chatterjee, Gayatri**
Student, Plot No. 3, DPL Co-operative Housing Society, Durgapur-713214, WB
9064327481
gayatrichatterjee1908@gmail.com

1657. **Chatterjee, Ranjit**
Associate Professor & Head, Depratment of Vegetable & Spice Crops, UBKV, Pundibari, Cooch Behar-736165 (West Bengal)
9434197862
ranchat22@gmail.com

1658. **Chattopadhyay, A.**
Department of Vegetable Crops
BCKV, Mohanpur, Nadia-741252 (West Bengal)
9239402700
chattopadhyay.arup@gmail.com

1659. **Chattopadhyay, S. B.**
Department of Vegetable Crops,
Feculty of Horticulture, BCKV, Mohanpur, Nadia-741252 (West Bengal)
9432502081
sbc_veg@rediffmail.com

1660. **Chattopadhyaya, T. K.**
Department of Floriculture
BCKV, Mohanpur, Nadia-741235 (West Bengal)

1661. **Das, Sibsankar**
Assistant Professor (Horticulture)
COA, Extended campus, BCKV,
Agricultural Farm, Gate No.1, Kalna Road, Burdwan-713101 (West Bengal)
9903126538
das.sibsankar123@gmail.com

1662. **Dutta, Subrata**
AICRP (Veg. Crops) DOR,
BCKV, Kalyani, Nadia -741252 (West Bengal)
03325828407, 9474146207
subrata_mithu@yahoo.co.in

1663. **Gangopadhyay, Moumita**
Assistant Professor,
Adamas University, Barasat, WB-700126
7980739755
moumita.gangopadhyay@adamasuniversity.ac.in

1664. **Ghanti, P.**
Deptt. Of Vegetable Crops, Faculty of Horticulture, BCKV, Nadia, Mohanpur-741252 (West Bengal)

1665. **Ghosh, Ashish**
Bharat Nursery Pvt. Ltd.,
16/1B, Ramkanta Bose Street,
Kolkata-700003 (West Bengal)
asishhorti@gmail.com

1666. **Hazra, P.**
Professor, Department of Vegetable Science, Faculty of Horticulture,
Bidhan Chandra Krishi Viswavidyalaya,
Mohanpur-741252, West Bengal, India
Phone: +91-033-25823517 (Res)
Mobile: +91-09433259721; 08910782815
hazra.pranab05@gmail.com
hazrap@rediffmail.com

1667. **Jana, Jagdish Chandra**
Professor (Vegetable Science) and Head
Department of Vegetable and Spice Crops
Faculty of Horticulture Uttar Banga Krishi Viswavidyalaya P.O.- Pundibari, Dist.-Cooch Behar West Bengal, PIN- 736165
7001942873
janajc@rediffmail.com
janabrinjal@gmail.com

1668. **Jana, P. K.**
P-1/179, BCKV, Kalyani, Mohanpur,
Nadia-741252 (West Bengal)

1669. **Kumar, Arun**
Regional Research Station,
Arecanut (CPCRI), Mohit Nagar, Jalpai
guri-735101 (West Bengal)
03561220063, 09434319831
arunkumar.sit@icar.gov.in
aruncpcrircm@gmail.com

1670. **Kumar, Swapan**
Deptt. of Horticulture,
BCKV, Kalyani, (Nadia)-741252
(West Bengal)
08420300934
skmbckv@rediffmail.com

1671. **Lama, Tashi Dorjee**
CSSRI, RRS
Canning Town-743329 (West Bengal)
tashidorjee@yahoo.com

1672. **Maity, T. K.**
Department of Vegetable Crops,
BCKV, Mohanpur, Nadia-741252
(West Bengal)
09433438193
prof_tapanmaity@rediffmail.com
proftkmaity@gmail.com

1673. **Mandal, Amit Ranjan**
Department of Vegetable Crops, BCKV,
Mohanpur, Nadia-741235 (West Bengal)
09831125638
amitmandal_vegbckv@rediffmail.com

1674. **Mandal, Joydip**
Associate Professor, Department
of Horticulture and Post-Harvest
Technology, Institute of Agriculture, Visva-
Bharati, Sriniketan (West Bengal) - 731236
09434121947
joydip.mondal@visva-bharati.ac.in
joydip_hort@rediffmail.com

1675. **Mukhopadhyay, Ajay Kumar**
'ROBICHHAYA', B-2/397
Congress Road, PO+PS Kalyani
District: Nadia, West Bengal, PIN - 741235
09433286957
akmnema@gmail.com

1676. **Mukhopadhyay, T. P.**
Faculty of Horticulture,
BCKV, Mohanpur, Distt. Nadia-741252
(West Bengal)

1677. **Nath, Nirmalendu**
D-6, MIG Flats, 197 Andul Road,
Howrah-711103 (West Bengal)

1678. **Nath, Parthasarthi**
AICRP (Veg Crops), BCKV, Kalyani,
Nadia-741252 (West Bengal)
09433438931
parthasarathinath57@gmail.com

1679. **Nath, Subhadeep**
C/o Dr. S. Nath, College Pally,
P.O. Sewli Telenipara, Distt. North 24
Pargana-743129 (West Bengal)

1680. **Pandit, M. K.**
Department of Vegetable Crops, BCKV,
Mohanpur-741252 (West Bengal)
09433342127
mkumarpandit@yahoo.com

1681. **Paria, N. C.**
Deptt. Of Horticulture,
BCKV, P.O. Krishi Vishwavidyala,
Mohanpur, Nadia-741252 (West Bengal)

1682. **Rahman, M.**
Pollishree Ltd. Arambag – 712601
(West Bengal)

1683. **Roy, G. C.**
Pollishree Ltd. Arambag – 712601,
(West Bengal)

1684. **Saha, Arunima**
PhD Scholar,
Adamas University, Barasat, WB-700126
Resi: J10/1004, Sukhobrishti Complex,
Shapoorji, New Town (WB)
arunimasaha1993@gmail.com

1685. **Saha, Partha**
Senior Scientist (Vegetable Science)
ICAR-CTRI Research Station Dinhata
Cooch Behar, West Bengal 736135
hortparth@yahoo.com
hortparth@gmail.com
parthasaha@iari.res.in

1686. **Samanta, S. K.**
118 A/1, Sarat Ghosh Garden Road
Flat No. B-4, Geeta Bhavan Dhakuria,
Kolkatta-700 031 (West Bengal)

1687. **Sarkar, P. K.**
Red Prof .of Agril.Entomology
B-7/153, PO: Kalyani
DT. Nadia, West Bengal,712235
9433565165
pijushkly@gmail.com

1688. **Satpathy, S.**
Central Research Institute on Jute and
Allied Fibres, Barrackpore-700120
(West Bengal)
03325353782
satp1@rediffmail.com

1689. **Sen, Siddhartha**
Director, Parasmoni Organic & Agri
Products Pvt. Ltd., Kerani Bandh,
Bankura-722101 (West Bengal)
09732893333
sidh_sen@rediffmail.com
contact@parasmoni.com

1690. **Singhania, M. K.**
ECL, Agrotech Ltd. Commerce house, 2nd
Floor, Suit No. 7, 2-A, Ganesh Chandra
Avenue, Kolkata-700013 (West Bengal)

1691. **Som, M.G.**
A8/220,kalyani,dist.Nadia
Pin: 741235 (West Bengal)
8910779620
9433559167
manikgsom@gmail.com

1692. **Thapa, Umesh**
Department of Vegetable Crops,
BCKV, Mohanpur, Nadia-741252 (West
Bengal)
09830234577
drumesh.thapa@gmail.com

Annexure-I

Indian Society of Vegetable Science
(ICAR-Indian Institute of Vegetable Research)
P.B. No-1, Po-Jakhini (Shahanshahpur)
Varanasi-221305, Uttar Pradesh, India

www.isvsvegsci.in; Email: secretary.isvs@gmail.com

Application Proforma for ISVS Awards/Fellowship-2023

1. Name of Award/Fellowship :
2. Name in Full (First, middle & last name) :
3. Date of Birth :
4. Field of Specialization (Choose any one) : Vegetable Improvement / Vegetable Production / Vegetable Protection
5. Designation & Place of Work :
6. Address for Correspondence :
   Tel. No. :
   Fax No. :
   E-Mail :

7. Academic career and professional attainments (M. Sc. onwards)			
Degree	University/institution	Year	Thesis/Dissertation title

8. Employment Records (Research experience)				
Designation	Organization/ institution	Pay scale	From	To

9.	Significant Achievements
9.1	Variety/Hybrid or Technology developed (Central/State level, Notified/ Approved/ Recommended)
9.2	Process/ Product/ Concept/ Patent, etc. (Recommended/ Registered)
9.3	Unique germplasm registered
9.4	Student guided (MSc & PhD as Major Advosor or Co-advisor)

10.	**Publications**
10.1	Research papers (List ten most important research papers relevant to vegetables published in journals indicating (a) name of author(s), (b) year, (c) title, (d) name of journal, volume number, page no, DOI, etc. in first column and its NAAS Score (2024) in 2nd column.
10.2	Other publications
	Authored book*
	Edited book*
	Book chapter*
	Technical Manual or Bulletin
	Popular articles

*Only ISBN numbered

11.	**Awards and Recognitions** (Name of the award/ prize/ recognition, Awarding organization, National/ International/ Institutional/ Professional Society, Individual/ Collaborative)
11.1	Awards (International Award, ICAR/NAAS Award, Professional Society Award)
11.2	Fellowship (NAAS/NASI, Professional Society)
11.3	National Assignment
11.4	Recognition (National, International)
12	Special attainments and commercialization of technologies/ varieties (List in bullets)
13	**Contribution in ISVS** (Life membership, No. of paper published in Vegetable Science as first author, No. of papers reviewed for journal Vegetable Science, other contributions in society, etc.)
14	Any other relevant information
15	Draft for Citation (if selected), not more than 150 words.

Declaration

I declare that no vigilance/ disciplinary proceedings are pending against me and the information given above other is true to the best of my knowledge.

Signature of Nominee

NOMINATION FORM FOR THE FELLOWSHIP OF THE INDIAN SOCIETY OF VEGETABLE SCIENCE

(All entries in the nomination form should be typewritten. The required information/particulars should be given in the space provided)

The undersigned, chairman/member of the screening/selection committee of fellows of Indian society of Vegetable science hereby propose.

……..

(Name of the candidate in capital letters)

as a candidate for selection as a Fellow of the Indian Society of Vegetable Science. His/her candidature may be considered.

Particulars of the proposer		Remarks about the nominee's suitability indicating whether the remarks are based on personal or general knowledge
Proposer		
Name Signature Date		

General guidelines:

- The applicants of ISVS Fellow must have completed 5 years of Life Membership on the last day of application.
- Limit your bio-data within 25 pages and attach supporting documents.
- Provide bio-data giving all the information as per proforma attached in duplicate to **The Secretary, ISVS, ICAR-Indian Institute of Vegetable Research, Post Bag No.1, P.O.-Jakhini (Shahashahpur), Varanasi-221305, Uttar Pradesh**, and soft copy by email.
- In the event of final selection of a Life Member to the Fellowship of the Society (FISVS), the selected Fellow will have to pay a fee of Rs. 3,000/- for induction as Fellow of the ISVS.

Indian Society of Vegetable Science (ISVS)
ICAR-Indian Institute of Vegetable Research
Post - Jakhini (Shahanshahpur)
Varanasi - 221305 (Uttar Pradesh)
https://isvsvegsci.in

ISBN 978-93-92978-70-8

Price ₹500/-